

## 測試報告 Test Report

號碼(No.) : KA/2012/10670 日期(Date) : 2012/01/20 頁數(Page) : 1 of 46

國巨股份有限公司楠梓分公司(國巨/飛元/華亞)  
YAGEO CORPORATION NANTZE BRANCH (YAGEO/PHYCOMP/COMPOSTAR)  
高雄市楠梓加工出口區西三街16號  
16, WEST 3RD STREET N. E. P. Z. KAOHSIUNG, TAIWAN, R. O. C.

以下測試樣品係由客戶送樣，且由客戶聲稱並經客戶確認如下 (The following samples was/were submitted and identified by/on behalf of the client as):

樣品名稱(Sample Description) : MULTI-LAYER CERAMIC CAPACITOR  
樣品型號(Style/Item No.) : X7R/X5R/Y5V/NPO/(0201/0402/0508/0603/0612/0805/1206/1210/1808/1812/2220)SERIES  
收件日期(Sample Receiving Date) : 2012/01/12  
測試期間(Testing Period) : 2012/01/12 TO 2012/01/20  
送樣廠商(Sample Submitted By) : 國巨股份有限公司楠梓分公司 (YAGEO CORPORATION NANTZE BRANCH )

=====  
測試結果(Test Results) : 請見下一頁 (Please refer to next pages).

  
Ray Chang / Asst. Manager  
Signed for and on behalf of  
SGS Taiwan Limited



# 測試報告

## Test Report

號碼(No.) : KA/2012/10670 日期(Date) : 2012/01/20 頁數(Page) : 2 of 46

國巨股份有限公司楠梓分公司(國巨/飛元/華亞)  
 YAGEO CORPORATION NANTZE BRANCH (YAGEO/PHYCOMP/COMPOSTAR)  
 高雄市楠梓加工出口區西三街16號  
 16, WEST 3RD STREET N. E. P. Z. KAOHSIUNG, TAIWAN, R. O. C.

### 測試結果(Test Results)

測試部位(PART NAME) NO.1 : 混測: MULTI-LAYER CERAMIC CAPACITOR (MIXED ALL PARTS: MULTI-LAYER CERAMIC CAPACITOR)

| 測試項目<br>(Test Items) | 單位<br>(Unit) | 測試方法<br>(Method)  | 方法偵測<br>極限值<br>(MDL) | 結果<br>(Result) |
|----------------------|--------------|---|----------------------|----------------|
|                      |              |   |                      | NO.1           |
| 砷 / Arsenic (As)     | mg/kg        | 參考US EPA 3052方法, 用感應耦合電漿原子發射光譜儀 (ICP-AES) 檢測砷含量. / With reference to US EPA Method 3052 for Arsenic Content. Analysis was performed by ICP-AES. | 2                    | n.d.           |
| 鉍 / Bismuth (Bi)     | mg/kg        | 參考US EPA 3052方法, 用感應耦合電漿原子發射光譜儀檢測鉍含量. / With reference to US EPA Method 3052 for Bismuth Content. Analysis was performed by ICP-AES.            | 2                    | n.d.           |
| 硒 / Selenium (Se)    | mg/kg        | 參考US EPA 3052方法, 用感應耦合電漿原子發射光譜儀檢測硒含量. / With reference to US EPA Method 3052 for Selenium Content. Analysis was performed by ICP-AES.           | 2                    | n.d.           |
| 鈷 / Cobalt (Co)      | mg/kg        | 參考US EPA 3052方法, 用感應耦合電漿原子發射光譜儀檢測鈷含量. / With reference to US EPA Method 3052 for Cobalt Content. Analysis was performed by ICP-AES.             | 2                    | n.d.           |
| 鉻 / Chromium (Cr)    | mg/kg        | 參考US EPA 3052方法, 用感應耦合電漿原子發射光譜儀檢測鉻含量. / With reference to US EPA Method 3050B for Chromium Content. Analysis was performed by ICP-AES.          | 2                    | n.d.           |
| 銻 / Antimony (Sb)    | mg/kg        | 參考US EPA 3052方法, 用感應耦合電漿原子發射光譜儀檢測銻含量. / With reference to US EPA Method 3052 for Antimony Content. Analysis was performed by ICP-AES.           | 2                    | n.d.           |

Unless otherwise stated the results shown in this test report refer only to the sample(s) tested. This test report cannot be reproduced, except in full, without prior written permission of the Company. 除非另有說明, 此報告結果僅對測試之樣品負責。本報告未經本公司書面許可, 不可部分複製。  
 This document is issued by the Company subject to its General Conditions of Service printed overleaf, available on request or accessible at [www.sgs.com/terms\\_and\\_conditions.htm](http://www.sgs.com/terms_and_conditions.htm) and, for electronic format documents, subject to Terms and Conditions for Electronic Documents at [www.sgs.com/terms\\_e-document.htm](http://www.sgs.com/terms_e-document.htm). Attention is drawn to the limitation of liability, indemnification and jurisdiction issues defined therein. Any holder of this document is advised that information contained hereon reflects the Company's findings at the time of its intervention only and within the limits of Client's instructions, if any. The Company's sole responsibility is to its Client and this document does not exonerate parties to a transaction from exercising all their rights and obligations under the transaction documents. This document cannot be reproduced except in full, without prior written approval of the Company. Any unauthorized alteration, forgery or falsification of the content or appearance of this document is unlawful and offenders may be prosecuted to the fullest extent of the law.

# 測試報告

## Test Report

號碼(No.) : KA/2012/10670 日期(Date) : 2012/01/20 頁數(Page) : 3 of 46

國巨股份有限公司楠梓分公司(國巨/飛元/華亞)  
 YAGEO CORPORATION NANTZE BRANCH (YAGEO/PHYCOMP/COMPOSTAR)  
 高雄市楠梓加工出口區西三街16號  
 16, WEST 3RD STREET N. E. P. Z. KAOHSIUNG, TAIWAN, R. O. C.

| 測試項目<br>(Test Items)   | 單位<br>(Unit) | 測試方法<br>(Method)   | 方法偵測<br>極限值<br>(MDL) | 結果<br>(Result)<br>NO.1 |
|--|--------------|--|----------------------|------------------------|
| 三氧化二銻 / Antimony trioxide<br>(Sb <sub>2</sub> O <sub>3</sub> )*** (CAS No.: 1309-64-4) | mg/kg        | 參考US EPA 3052方法, 用感應耦合電漿原子發射光譜儀檢測銻含量. / With reference to US EPA Method 3052 for Antimony Content. Analysis was performed by ICP-AES.  | -                    | n.d.                   |
| 銻 / Tellurium (Te)   | mg/kg        | 參考US EPA 3052方法, 用感應耦合電漿原子發射光譜儀檢測銻含量. / With reference to US EPA 3052 for Tellurium Content. Analysis was performed by ICP-AES.        | 2                    | n.d.                   |
| 鈦 / Titanium (Ti)  | mg/kg        | 參考US EPA 3052方法, 用感應耦合電漿原子發射光譜儀檢測鈦含量. / With reference to US EPA 3052 for Titanium Content. Analysis was performed by ICP-AES.         | 2                    | 17400                  |
| 鈹 / Beryllium (Be)   | mg/kg        | 參考US EPA 3052方法, 用感應耦合電漿原子發射光譜儀檢測鈹含量. / With reference to US EPA Method 3052 for Beryllium Content. Analysis was performed by ICP-AES. | 2                    | n.d.                   |
| 多氯聯苯 / Polychlorinated Biphenyls<br>(PCBs) (CAS No.: 1336-36-3)                        | mg/kg        | 參考US EPA 3540C方法, 以氣相層析質譜儀(GC/MS)檢測. / With reference to US EPA 3540C method. Analysis was performed by GC/MS.                         | 0.5                  | n.d.                   |
| 多氯萘 / Polychlorinated Naphthalene<br>(PCNs)  | mg/kg        | 參考US EPA 3540C方法, 以氣相層析質譜儀(GC/MS)檢測. / With reference to US EPA 3540C method. Analysis was performed by GC/MS.                         | 5                    | n.d.                   |

Unless otherwise stated the results shown in this test report refer only to the sample(s) tested. This test report cannot be reproduced, except in full, without prior written permission of the Company. 除非另有說明, 此報告結果僅對測試之樣品負責。本報告未經本公司書面許可, 不可部分複製。  
 This document is issued by the Company subject to its General Conditions of Service printed overleaf, available on request or accessible at [www.sgs.com/terms\\_and\\_conditions.htm](http://www.sgs.com/terms_and_conditions.htm) and, for electronic format documents, subject to Terms and Conditions for Electronic Documents at [www.sgs.com/terms\\_e-document.htm](http://www.sgs.com/terms_e-document.htm). Attention is drawn to the limitation of liability, indemnification and jurisdiction issues defined therein. Any holder of this document is advised that information contained hereon reflects the Company's findings at the time of its intervention only and within the limits of Client's instructions, if any. The Company's sole responsibility is to its Client and this document does not exonerate parties to a transaction from exercising all their rights and obligations under the transaction documents. This document cannot be reproduced except in full, without prior written approval of the Company. Any unauthorized alteration, forgery or falsification of the content or appearance of this document is unlawful and offenders may be prosecuted to the fullest extent of the law.

## 測試報告 Test Report

號碼(No.) : KA/2012/10670 日期(Date) : 2012/01/20 頁數(Page) : 4 of 46

國巨股份有限公司楠梓分公司(國巨/飛元/華亞)  
YAGEO CORPORATION NANTZE BRANCH (YAGEO/PHYCOMP/COMPOSTAR)  
高雄市楠梓加工出口區西三街16號  
16, WEST 3RD STREET N. E. P. Z. KAOHSIUNG, TAIWAN, R. O. C.

| 測試項目<br>(Test Items)   | 單位<br>(Unit) | 測試方法<br>(Method)  | 方法偵測<br>極限值<br>(MDL) | 結果<br>(Result) |
|--|--------------|---|----------------------|----------------|
|  |              |   |                      | NO.1           |
| 多氯三聯苯 / Polychlorinated Terphenyls (PCTs)                            | mg/kg        | 參考US EPA 3540C方法, 以氣相層析質譜儀(GC/MS)檢測. / With reference to US EPA 3540C method. Analysis was performed by GC/MS.                                | 0.5                  | n.d.           |
| 氯化石蠟 / Chlorinated Paraffin (C10~C13) (CAS No.: 85535-84-8)          | %            | 參考US EPA 3540C: 1996方法, 以氣相層析儀/電子捕捉偵測器檢測. / With reference to US EPA 3540C: 1996 method. Analysis was performed by GC/ECD.                    | 0.01                 | n.d.           |
| 滅蟻靈 / Mirex (CAS No.: 2385-85-5)                                     | mg/kg        | 參考US EPA 8270D方法, 以氣相層析質譜儀(GC/MS)檢測. / With reference to US EPA 8270D method. Analysis was performed by GC/MS.                                | 4                    | n.d.           |
| 聚氯乙烯 / PVC   | **           | 以紅外光譜分析及焰色法檢測. / Analysis was performed by FTIR and FLAME Test.   | -                    | Negative       |
| 全氟辛烷磺酸 / Perfluorooctane sulfonates (PFOS - Acid, Metal Salt, Amide) | mg/kg        | 參考US EPA 3540C: 1996方法, 以液相層析質譜儀檢測全氟辛烷磺酸含量. / With reference to US EPA 3540C: 1996 method for PFOS Content. Analysis was performed by LC/MS.  | 10                   | n.d.           |
| 全氟辛酸(銨) / PFOA (CAS No.: 335-67-1)                                   | mg/kg        | 參考US EPA 3540C: 1996方法, 以液相層析質譜儀檢測全氟辛酸(銨)含量. / With reference to US EPA 3540C: 1996 method for PFOA Content. Analysis was performed by LC/MS. | 10                   | n.d.           |

Unless otherwise stated the results shown in this test report refer only to the sample(s) tested. This test report cannot be reproduced, except in full, without prior written permission of the Company. 除非另有說明, 此報告結果僅對測試之樣品負責。本報告未經本公司書面許可, 不可部分複製。  
This document is issued by the Company subject to its General Conditions of Service printed overleaf, available on request or accessible at [www.sgs.com/terms\\_and\\_conditions.htm](http://www.sgs.com/terms_and_conditions.htm) and, for electronic format documents, subject to Terms and Conditions for Electronic Documents at [www.sgs.com/terms\\_e-document.htm](http://www.sgs.com/terms_e-document.htm). Attention is drawn to the limitation of liability, indemnification and jurisdiction issues defined therein. Any holder of this document is advised that information contained hereon reflects the Company's findings at the time of its intervention only and within the limits of Client's instructions, if any. The Company's sole responsibility is to its Client and this document does not exonerate parties to a transaction from exercising all their rights and obligations under the transaction documents. This document cannot be reproduced except in full, without prior written approval of the Company. Any unauthorized alteration, forgery or falsification of the content or appearance of this document is unlawful and offenders may be prosecuted to the fullest extent of the law.

## 測試報告 Test Report

號碼(No.) : KA/2012/10670 日期(Date) : 2012/01/20 頁數(Page) : 5 of 46

國巨股份有限公司楠梓分公司(國巨/飛元/華亞)  
YAGEO CORPORATION NANTZE BRANCH (YAGEO/PHYCOMP/COMPOSTAR)  
高雄市楠梓加工出口區西三街16號  
16, WEST 3RD STREET N. E. P. Z. KAOHSIUNG, TAIWAN, R. O. C.

| 測試項目<br>(Test Items)   | 單位<br>(Unit) | 測試方法<br>(Method)   | 方法偵測<br>極限值<br>(MDL) | 結果<br>(Result)<br>NO.1 |
|--|--------------|--|----------------------|------------------------|
| 三氯沙 / Triclosan (CAS No.:003380-34-5)  | mg/kg        | 參考US EPA 3540C: 1996方法, 以氣相層析質譜儀檢測三氯沙含量. / With reference to US EPA 3540C: 1996 method for Triclosan Content. Analysis was performed by GC/MS. | 5                    | n.d.                   |
| 紅磷 / Red phosphorus  | **           | 本測試以熱裂解儀分析. / Analysis was performed by Pyrolyzer-GC/MS.   | -                    | Negative               |
| 四溴雙酚-A / Tetrabromobisphenol A (TBBP-A) (CAS No.: 79-94-7)                           | mg/kg        | 參考US EPA 3540C方法, 以氣相層析儀/質譜儀檢測. / With reference to US EPA 3540C method. Analysis was performed by GC/MS.                                      | 10                   | n.d.                   |
| 雙酚 A / Bisphenol A (CAS No.: 80-05-7)  | mg/kg        | 參考US EPA 3540C: 1996方法, 以氣相層析質譜儀檢測. / With reference to US EPA 3540C: 1996 method. Analysis was performed by GC/MS.                            | 10                   | n.d.                   |
| 富馬酸二甲酯 / Dimethyl Fumarate (CAS No.: 624-49-7)                                       | mg/kg        | 參考US EPA 3550C方法, 以氣相層析質譜儀(GC/MS)檢測. / With reference to US EPA 3550C method. Analysis was performed by GC/MS.                                 | 0.1                  | n.d.                   |
| 六溴環十二烷 / Hexabromocyclododecane (HBCDD) (CAS No.: 25637-99-4)                        | mg/kg        | 參考US EPA 3540C: 1996方法, 以氣相層析質譜儀檢測. / With reference to US EPA 3540C: 1996 method. Analysis was performed by GC/MS.                            | 5                    | n.d.                   |
| 中鏈氯化石蠟 / Medium-Chained Chlorinated Paraffins (C14-C17) (MCCP) (CAS No.: 85535-85-9) | mg/kg        | 參考US EPA 3540C: 1996方法, 以氣相層析儀/電子捕獲偵測器檢測. / With reference to US EPA 3540C: 1996 method. Analysis was performed by GC/ECD.                     | 50                   | n.d.                   |

Unless otherwise stated the results shown in this test report refer only to the sample(s) tested. This test report cannot be reproduced, except in full, without prior written permission of the Company. 除非另有說明, 此報告結果僅對測試之樣品負責。本報告未經本公司書面許可, 不可部分複製。  
This document is issued by the Company subject to its General Conditions of Service printed overleaf, available on request or accessible at [www.sgs.com/terms\\_and\\_conditions.htm](http://www.sgs.com/terms_and_conditions.htm) and, for electronic format documents, subject to Terms and Conditions for Electronic Documents at [www.sgs.com/terms\\_e-document.htm](http://www.sgs.com/terms_e-document.htm). Attention is drawn to the limitation of liability, indemnification and jurisdiction issues defined therein. Any holder of this document is advised that information contained hereon reflects the Company's findings at the time of its intervention only and within the limits of Client's instructions, if any. The Company's sole responsibility is to its Client and this document does not exonerate parties to a transaction from exercising all their rights and obligations under the transaction documents. This document cannot be reproduced except in full, without prior written approval of the Company. Any unauthorized alteration, forgery or falsification of the content or appearance of this document is unlawful and offenders may be prosecuted to the fullest extent of the law.

## 測試報告 Test Report

號碼(No.) : KA/2012/10670 日期(Date) : 2012/01/20 頁數(Page) : 6 of 46

國巨股份有限公司楠梓分公司(國巨/飛元/華亞)  
YAGEO CORPORATION NANTZE BRANCH (YAGEO/PHYCOMP/COMPOSTAR)  
高雄市楠梓加工出口區西三街16號  
16, WEST 3RD STREET N. E. P. Z. KAOHSIUNG, TAIWAN, R. O. C.

| 測試項目<br>(Test Items)                        | 單位<br>(Unit) | 測試方法<br>(Method)  | 方法偵測<br>極限值<br>(MDL) | 結果<br>(Result)<br>NO.1 |
|---|--------------|---|----------------------|------------------------|
| 福馬林 (甲醛) / Formaldehyde (CAS No.: 50-00-0)  | mg/kg        | 參考ISO 17226-1(2008)方法, 以高效液相層析儀/二極體陣列偵測器檢測. / With reference to ISO 17226-1(2008). Analysis was performed by HPLC/DAD.                          | 3                    | n.d.                   |
| <b>石棉 / Asbestos</b>                        |              |   |                      |                        |
| 陽起石 / Actinolite (CAS No.: 77536-66-4)      | %            | 參考EPA 600/R-93/116 / 立體顯微鏡, 偏光顯微鏡 (PLM)及X光繞射定性分析法 (XRD) / With reference to EPA 600/R-93/116 method. Analysis was performed by SM, PLM and XRD. | 1                    | Negative               |
| 斜方角閃石 / Anthophyllite (CAS No.: 77536-67-5) | %            | 參考EPA 600/R-93/116 / 立體顯微鏡, 偏光顯微鏡 (PLM)及X光繞射定性分析法 (XRD) / With reference to EPA 600/R-93/116 method. Analysis was performed by SM, PLM and XRD. | 1                    | Negative               |
| 棕石棉 / Amosite (CAS No.: 12172-73-5)         | %            | 參考EPA 600/R-93/116 / 立體顯微鏡, 偏光顯微鏡 (PLM)及X光繞射定性分析法 (XRD) / With reference to EPA 600/R-93/116 method. Analysis was performed by SM, PLM and XRD. | 1                    | Negative               |
| 白石棉 / Chrysotile (CAS No.: 12001-29-5)      | %            | 參考EPA 600/R-93/116 / 立體顯微鏡, 偏光顯微鏡 (PLM)及X光繞射定性分析法 (XRD) / With reference to EPA 600/R-93/116 method. Analysis was performed by SM, PLM and XRD. | 1                    | Negative               |
| 青石棉 / Crocidolite (CAS No.: 12001-28-4)     | %            | 參考EPA 600/R-93/116 / 立體顯微鏡, 偏光顯微鏡 (PLM)及X光繞射定性分析法 (XRD) / With reference to EPA 600/R-93/116 method. Analysis was performed by SM, PLM and XRD. | 1                    | Negative               |
| 透閃石 / Tremolite (CAS No.: 77536-68-6)       | %            | 參考EPA 600/R-93/116 / 立體顯微鏡, 偏光顯微鏡 (PLM)及X光繞射定性分析法 (XRD) / With reference to EPA 600/R-93/116 method. Analysis was performed by SM, PLM and XRD. | 1                    | Negative               |

Unless otherwise stated the results shown in this test report refer only to the sample(s) tested. This test report cannot be reproduced, except in full, without prior written permission of the Company.除非另有說明, 此報告結果僅對測試之樣品負責。本報告未經本公司書面許可, 不可部分複製。  
This document is issued by the Company subject to its General Conditions of Service printed overleaf, available on request or accessible at [www.sgs.com/terms\\_and\\_conditions.htm](http://www.sgs.com/terms_and_conditions.htm) and, for electronic format documents, subject to Terms and Conditions for Electronic Documents at [www.sgs.com/terms\\_e-document.htm](http://www.sgs.com/terms_e-document.htm). Attention is drawn to the limitation of liability, indemnification and jurisdiction issues defined therein. Any holder of this document is advised that information contained hereon reflects the Company's findings at the time of its intervention only and within the limits of Client's instructions, if any. The Company's sole responsibility is to its Client and this document does not exonerate parties to a transaction from exercising all their rights and obligations under the transaction documents. This document cannot be reproduced except in full, without prior written approval of the Company. Any unauthorized alteration, forgery or falsification of the content or appearance of this document is unlawful and offenders may be prosecuted to the fullest extent of the law.

## 測試報告 Test Report

號碼(No.) : KA/2012/10670 日期(Date) : 2012/01/20 頁數(Page) : 7 of 46

國巨股份有限公司楠梓分公司(國巨/飛元/華亞)  
YAGEO CORPORATION NANTZE BRANCH (YAGEO/PHYCOMP/COMPOSTAR)  
高雄市楠梓加工出口區西三街16號  
16, WEST 3RD STREET N. E. P. Z. KAOHSIUNG, TAIWAN, R. O. C.

| 測試項目<br>(Test Items)                                    | 單位<br>(Unit) | 測試方法<br>(Method)  | 方法偵測<br>極限值<br>(MDL) | 結果<br>(Result)<br>NO.1 |
|---|--------------|---|----------------------|------------------------|
| 偶氮 (AZO)  |              |   |                      |                        |
| 1): 4-氨基二苯 / 4-AMINODIPHENYL (CAS No.: 92-67-1)         | mg/kg        | 參考LFGB 82.02-2方法, 以氣相層析/質譜儀檢測. / With reference to LFGB 82.02-2. Analysis was performed by GC/MS. | 3                    | n.d.                   |
| 2): 聯苯胺 / BENZIDINE (CAS No.: 92-87-5)                  | mg/kg        | 參考LFGB 82.02-2方法, 以氣相層析/質譜儀檢測. / With reference to LFGB 82.02-2. Analysis was performed by GC/MS. | 3                    | n.d.                   |
| 3): 4-氯鄰甲苯胺 / 4-CHLORO-O-TOLUIDINE (CAS No.: 95-69-2)   | mg/kg        | 參考LFGB 82.02-2方法, 以氣相層析/質譜儀檢測. / With reference to LFGB 82.02-2. Analysis was performed by GC/MS. | 3                    | n.d.                   |
| 4): 2-萘胺 / 2-NAPHTHYLAMINE (CAS No.: 91-59-8)           | mg/kg        | 參考LFGB 82.02-2方法, 以氣相層析/質譜儀檢測. / With reference to LFGB 82.02-2. Analysis was performed by GC/MS. | 3                    | n.d.                   |
| 5): 鄰氨基二甲基偶氮 / O-AMINOAZOTOLUENE (CAS No.: 97-56-3)     | mg/kg        | 參考LFGB 82.02-2方法, 以氣相層析/質譜儀檢測. / With reference to LFGB 82.02-2. Analysis was performed by GC/MS. | 3                    | n.d.                   |
| 6): 對硝基鄰甲苯胺 / 2-AMINO-4-NITROTOLUENE (CAS No.: 99-55-8) | mg/kg        | 參考LFGB 82.02-2方法, 以氣相層析/質譜儀檢測. / With reference to LFGB 82.02-2. Analysis was performed by GC/MS. | 3                    | n.d.                   |
| 7): 對氯苯胺 / P-CHLOROANILINE (CAS No.: 106-47-8)          | mg/kg        | 參考LFGB 82.02-2方法, 以氣相層析/質譜儀檢測. / With reference to LFGB 82.02-2. Analysis was performed by GC/MS. | 3                    | n.d.                   |
| 8): 4-甲氧基-間苯二胺 / 2,4-DIAMINOANISOLE (CAS No.: 615-05-4) | mg/kg        | 參考LFGB 82.02-2方法, 以氣相層析/質譜儀檢測. / With reference to LFGB 82.02-2. Analysis was performed by GC/MS. | 3                    | n.d.                   |

Unless otherwise stated the results shown in this test report refer only to the sample(s) tested. This test report cannot be reproduced, except in full, without prior written permission of the Company. 除非另有說明, 此報告結果僅對測試之樣品負責。本報告未經本公司書面許可, 不可部分複製。  
This document is issued by the Company subject to its General Conditions of Service printed overleaf, available on request or accessible at [www.sgs.com/terms\\_and\\_conditions.htm](http://www.sgs.com/terms_and_conditions.htm) and, for electronic format documents, subject to Terms and Conditions for Electronic Documents at [www.sgs.com/terms\\_e-document.htm](http://www.sgs.com/terms_e-document.htm). Attention is drawn to the limitation of liability, indemnification and jurisdiction issues defined therein. Any holder of this document is advised that information contained hereon reflects the Company's findings at the time of its intervention only and within the limits of Client's instructions, if any. The Company's sole responsibility is to its Client and this document does not exonerate parties to a transaction from exercising all their rights and obligations under the transaction documents. This document cannot be reproduced except in full, without prior written approval of the Company. Any unauthorized alteration, forgery or falsification of the content or appearance of this document is unlawful and offenders may be prosecuted to the fullest extent of the law.

## 測試報告 Test Report

號碼(No.) : KA/2012/10670 日期(Date) : 2012/01/20 頁數(Page) : 8 of 46

國巨股份有限公司楠梓分公司(國巨/飛元/華亞)  
YAGEO CORPORATION NANTZE BRANCH (YAGEO/PHYCOMP/COMPOSTAR)  
高雄市楠梓加工出口區西三街16號  
16, WEST 3RD STREET N. E. P. Z. KAOHSIUNG, TAIWAN, R. O. C.

| 測試項目<br>(Test Items)   | 單位<br>(Unit) | 測試方法<br>(Method)  | 方法偵測<br>極限值<br>(MDL) | 結果<br>(Result) |
|--|--------------|---|----------------------|----------------|
|  |              |   |                      | NO.1           |
| 9): 4,4'-二氨基二苯甲烷 / 4,4'-DIAMINODIPHENYLMETHANE (CAS No.: 101-77-9)                         | mg/kg        | 參考LFGB 82.02-2方法, 以氣相層析/質譜儀檢測。 / With reference to LFGB 82.02-2. Analysis was performed by GC/MS. | 3                    | n.d.           |
| 10): 3,3'-二氯聯苯胺 / 3,3'-DICHLOROBENZIDINE (CAS No.: 91-94-1)                                | mg/kg        | 參考LFGB 82.02-2方法, 以氣相層析/質譜儀檢測。 / With reference to LFGB 82.02-2. Analysis was performed by GC/MS. | 3                    | n.d.           |
| 11): 3,3'-二甲氧基聯苯胺 / 3,3'-DIMETHOXYBENZIDINE (CAS No.: 119-90-4)                            | mg/kg        | 參考LFGB 82.02-2方法, 以氣相層析/質譜儀檢測。 / With reference to LFGB 82.02-2. Analysis was performed by GC/MS. | 3                    | n.d.           |
| 12): 3,3'-二甲基聯苯胺 / 3,3'-DIMETHYLBENZIDINE (CAS No.: 119-93-7)                              | mg/kg        | 參考LFGB 82.02-2方法, 以氣相層析/質譜儀檢測。 / With reference to LFGB 82.02-2. Analysis was performed by GC/MS. | 3                    | n.d.           |
| 13): 3,3'-二甲基-4,4'-二氨基二苯甲烷 / 3,3'-DIMETHYL-4,4'-DIAMINODIPHENYLMETHANE (CAS No.: 838-88-0) | mg/kg        | 參考LFGB 82.02-2方法, 以氣相層析/質譜儀檢測。 / With reference to LFGB 82.02-2. Analysis was performed by GC/MS. | 3                    | n.d.           |
| 14): 2-甲氧基-5-甲基聯苯 / P-CRESIDINE (2-METHOXY-5-METHYLANILINE) (CAS No.: 120-71-8)            | mg/kg        | 參考LFGB 82.02-2方法, 以氣相層析/質譜儀檢測。 / With reference to LFGB 82.02-2. Analysis was performed by GC/MS. | 3                    | n.d.           |
| 15): 4,4'-亞甲基雙(氯苯胺) / 4,4'-METHYLENE-BIS-(2-CHLOROANILINE) (CAS No.: 101-14-4)             | mg/kg        | 參考LFGB 82.02-2方法, 以氣相層析/質譜儀檢測。 / With reference to LFGB 82.02-2. Analysis was performed by GC/MS. | 3                    | n.d.           |
| 16): 4,4'-氧化雙苯胺 / 4,4'-OXYDIANILINE (CAS No.: 101-80-4)                                    | mg/kg        | 參考LFGB 82.02-2方法, 以氣相層析/質譜儀檢測。 / With reference to LFGB 82.02-2. Analysis was performed by GC/MS. | 3                    | n.d.           |

Unless otherwise stated the results shown in this test report refer only to the sample(s) tested. This test report cannot be reproduced, except in full, without prior written permission of the Company. 除非另有說明, 此報告結果僅對測試之樣品負責。本報告未經本公司書面許可, 不可部分複製。  
This document is issued by the Company subject to its General Conditions of Service printed overleaf, available on request or accessible at [www.sgs.com/terms\\_and\\_conditions.htm](http://www.sgs.com/terms_and_conditions.htm) and, for electronic format documents, subject to Terms and Conditions for Electronic Documents at [www.sgs.com/terms\\_e-document.htm](http://www.sgs.com/terms_e-document.htm). Attention is drawn to the limitation of liability, indemnification and jurisdiction issues defined therein. Any holder of this document is advised that information contained hereon reflects the Company's findings at the time of its intervention only and within the limits of Client's instructions, if any. The Company's sole responsibility is to its Client and this document does not exonerate parties to a transaction from exercising all their rights and obligations under the transaction documents. This document cannot be reproduced except in full, without prior written approval of the Company. Any unauthorized alteration, forgery or falsification of the content or appearance of this document is unlawful and offenders may be prosecuted to the fullest extent of the law.



## 測試報告 Test Report

號碼(No.) : KA/2012/10670 日期(Date) : 2012/01/20 頁數(Page) : 9 of 46

國巨股份有限公司楠梓分公司(國巨/飛元/華亞)  
YAGEO CORPORATION NANTZE BRANCH (YAGEO/PHYCOMP/COMPOSTAR)  
高雄市楠梓加工出口區西三街16號  
16, WEST 3RD STREET N. E. P. Z. KAOHSIUNG, TAIWAN, R. O. C.

| 測試項目<br>(Test Items)  | 單位<br>(Unit) | 測試方法<br>(Method)   | 方法偵測<br>極限值<br>(MDL) | 結果<br>(Result) |
|---|--------------|--|----------------------|----------------|
|   |              |  |                      | NO.1           |
| 17): 4,4'-硫代雙苯胺 / 4,4'-<br>THIODIANILINE (CAS No.: 139-65-1)      | mg/kg        | 參考LFGB 82.02-2方法, 以氣相層析/質譜儀檢<br>測. / With reference to LFGB 82.02-2.<br>Analysis was performed by GC/MS. | 3                    | n.d.           |
| 18): 鄰甲苯胺 / O-TOLUIDINE (CAS No.:<br>95-53-4)                     | mg/kg        | 參考LFGB 82.02-2方法, 以氣相層析/質譜儀檢<br>測. / With reference to LFGB 82.02-2.<br>Analysis was performed by GC/MS. | 3                    | n.d.           |
| 19): 2,4-二氨基甲苯 / 2,4-<br>TOLUYLENEDIAMINE (CAS No.: 95-80-7)      | mg/kg        | 參考LFGB 82.02-2方法, 以氣相層析/質譜儀檢<br>測. / With reference to LFGB 82.02-2.<br>Analysis was performed by GC/MS. | 3                    | n.d.           |
| 20): 2,4,5-三甲基苯胺 / 2,4,5-<br>TRIMETHYLANILINE (CAS No.: 137-17-7) | mg/kg        | 參考LFGB 82.02-2方法, 以氣相層析/質譜儀檢<br>測. / With reference to LFGB 82.02-2.<br>Analysis was performed by GC/MS. | 3                    | n.d.           |
| 21): 鄰位甲氧基苯胺 / O-ANISIDINE (CAS<br>No.: 90-04-0)                  | mg/kg        | 參考LFGB 82.02-2方法, 以氣相層析/質譜儀檢<br>測. / With reference to LFGB 82.02-2.<br>Analysis was performed by GC/MS. | 3                    | n.d.           |
| 22): 對氨基偶氮苯 / P-AMINOAZOBENZENE<br>(CAS No.: 60-09-3)             | mg/kg        | 參考LFGB 82.02-2方法, 以氣相層析/質譜儀檢<br>測. / With reference to LFGB 82.02-2.<br>Analysis was performed by GC/MS. | 3                    | n.d.           |
| 23): 2,4-二甲基苯胺 / 2,4-XYLIDINE (CAS<br>No.: 95-68-1)               | mg/kg        | 參考LFGB 82.02-2方法, 以氣相層析/質譜儀檢<br>測. / With reference to LFGB 82.02-2.<br>Analysis was performed by GC/MS. | 3                    | n.d.           |
| 24): 2,6-二甲基苯胺 / 2,6-XYLIDINE (CAS<br>No.: 87-62-7)               | mg/kg        | 參考LFGB 82.02-2方法, 以氣相層析/質譜儀檢<br>測. / With reference to LFGB 82.02-2.<br>Analysis was performed by GC/MS. | 3                    | n.d.           |

Unless otherwise stated the results shown in this test report refer only to the sample(s) tested. This test report cannot be reproduced, except in full, without prior written permission of the Company. 除非另有說明, 此報告結果僅對測試之樣品負責。本報告未經本公司書面許可, 不可部分複製。  
This document is issued by the Company subject to its General Conditions of Service printed overleaf, available on request or accessible at [www.sgs.com/terms\\_and\\_conditions.htm](http://www.sgs.com/terms_and_conditions.htm) and, for electronic format documents, subject to Terms and Conditions for Electronic Documents at [www.sgs.com/terms\\_e-document.htm](http://www.sgs.com/terms_e-document.htm). Attention is drawn to the limitation of liability, indemnification and jurisdiction issues defined therein. Any holder of this document is advised that information contained hereon reflects the Company's findings at the time of its intervention only and within the limits of Client's instructions, if any. The Company's sole responsibility is to its Client and this document does not exonerate parties to a transaction from exercising all their rights and obligations under the transaction documents. This document cannot be reproduced except in full, without prior written approval of the Company. Any unauthorized alteration, forgery or falsification of the content or appearance of this document is unlawful and offenders may be prosecuted to the fullest extent of the law.

## 測試報告 Test Report

號碼(No.) : KA/2012/10670 日期(Date) : 2012/01/20 頁數(Page) : 10 of 46

國巨股份有限公司楠梓分公司(國巨/飛元/華亞)  
YAGEO CORPORATION NANTZE BRANCH (YAGEO/PHYCOMP/COMPOSTAR)  
高雄市楠梓加工出口區西三街16號  
16, WEST 3RD STREET N. E. P. Z. KAOHSIUNG, TAIWAN, R. O. C.

| 測試項目<br>(Test Items)                              | 單位<br>(Unit) | 測試方法<br>(Method)   | 方法偵測<br>極限值<br>(MDL) | 結果<br>(Result)<br>NO.1 |
|---|--------------|--|----------------------|------------------------|
| <b>氟氯碳化物 / CFCs<br/>(Chlorofluorocarbons)</b>     |              |  |                      |                        |
| Group I   |              |  |                      | n.d.                   |
| 氟氯碳化物(Chlorofluorocarbon)-11 (CAS No.: 75-69-4)   | mg/kg        | 參考US EPA 5021方法, 以氣相層析質譜儀(GC/MS)檢測。 / With reference to US EPA 5021 method. Analysis was performed by GC/MS. | 1                    | n.d.                   |
| 氟氯碳化物(Chlorofluorocarbon)-12 (CAS No.: 75-71-8)   | mg/kg        | 參考US EPA 5021方法, 以氣相層析質譜儀(GC/MS)檢測。 / With reference to US EPA 5021 method. Analysis was performed by GC/MS. | 1                    | n.d.                   |
| 氟氯碳化物(Chlorofluorocarbon)-113 (CAS No.: 76-13-1)  | mg/kg        | 參考US EPA 5021方法, 以氣相層析質譜儀(GC/MS)檢測。 / With reference to US EPA 5021 method. Analysis was performed by GC/MS. | 1                    | n.d.                   |
| 氟氯碳化物(Chlorofluorocarbon)-114 (CAS No.: 76-14-2)  | mg/kg        | 參考US EPA 5021方法, 以氣相層析質譜儀(GC/MS)檢測。 / With reference to US EPA 5021 method. Analysis was performed by GC/MS. | 1                    | n.d.                   |
| 氟氯碳化物(Chlorofluorocarbon)-115 (CAS No.: 76-15-3)  | mg/kg        | 參考US EPA 5021方法, 以氣相層析質譜儀(GC/MS)檢測。 / With reference to US EPA 5021 method. Analysis was performed by GC/MS. | 1                    | n.d.                   |
| Group III   |              |  |                      | n.d.                   |
| 氟氯碳化物(Chlorofluorocarbon)-13 (CAS No.: 75-72-9)   | mg/kg        | 參考US EPA 5021方法, 以氣相層析質譜儀(GC/MS)檢測。 / With reference to US EPA 5021 method. Analysis was performed by GC/MS. | 1                    | n.d.                   |
| 氟氯碳化物(Chlorofluorocarbon)-111 (CAS No.: 354-56-3) | mg/kg        | 參考US EPA 5021方法, 以氣相層析質譜儀(GC/MS)檢測。 / With reference to US EPA 5021 method. Analysis was performed by GC/MS. | 1                    | n.d.                   |
| 氟氯碳化物(Chlorofluorocarbon)-112 (CAS No.: 76-12-0)  | mg/kg        | 參考US EPA 5021方法, 以氣相層析質譜儀(GC/MS)檢測。 / With reference to US EPA 5021 method. Analysis was performed by GC/MS. | 1                    | n.d.                   |

Unless otherwise stated the results shown in this test report refer only to the sample(s) tested. This test report cannot be reproduced, except in full, without prior written permission of the Company. 除非另有說明, 此報告結果僅對測試之樣品負責。本報告未經本公司書面許可, 不可部分複製。  
This document is issued by the Company subject to its General Conditions of Service printed overleaf, available on request or accessible at [www.sgs.com/terms\\_and\\_conditions.htm](http://www.sgs.com/terms_and_conditions.htm) and, for electronic format documents, subject to Terms and Conditions for Electronic Documents at [www.sgs.com/terms\\_e-document.htm](http://www.sgs.com/terms_e-document.htm). Attention is drawn to the limitation of liability, indemnification and jurisdiction issues defined therein. Any holder of this document is advised that information contained hereon reflects the Company's findings at the time of its intervention only and within the limits of Client's instructions, if any. The Company's sole responsibility is to its Client and this document does not exonerate parties to a transaction from exercising all their rights and obligations under the transaction documents. This document cannot be reproduced except in full, without prior written approval of the Company. Any unauthorized alteration, forgery or falsification of the content or appearance of this document is unlawful and offenders may be prosecuted to the fullest extent of the law.

# 測試報告

## Test Report

號碼(No.) : KA/2012/10670 日期(Date) : 2012/01/20 頁數(Page) : 11 of 46

國巨股份有限公司楠梓分公司(國巨/飛元/華亞)  
 YAGEO CORPORATION NANTZE BRANCH (YAGEO/PHYCOMP/COMPOSTAR)  
 高雄市楠梓加工出口區西三街16號  
 16, WEST 3RD STREET N. E. P. Z. KAOHSIUNG, TAIWAN, R. O. C.

| 測試項目<br>(Test Items)                                | 單位<br>(Unit) | 測試方法<br>(Method)   | 方法偵測<br>極限值<br>(MDL) | 結果<br>(Result)<br>NO.1 |
|---|--------------|--|----------------------|------------------------|
| 氟氯碳化物(Chlorofluorocarbon)-211 (CAS No.: 422-78-6)   | mg/kg        | 參考US EPA 5021方法, 以氣相層析質譜儀(GC/MS)檢測。 / With reference to US EPA 5021 method. Analysis was performed by GC/MS. | 1                    | n.d.                   |
| 氟氯碳化物(Chlorofluorocarbon)-212 (CAS No.: 3182-26-1)  | mg/kg        | 參考US EPA 5021方法, 以氣相層析質譜儀(GC/MS)檢測。 / With reference to US EPA 5021 method. Analysis was performed by GC/MS. | 1                    | n.d.                   |
| 氟氯碳化物(Chlorofluorocarbon)-213 (CAS No.: 2354-06-5)  | mg/kg        | 參考US EPA 5021方法, 以氣相層析質譜儀(GC/MS)檢測。 / With reference to US EPA 5021 method. Analysis was performed by GC/MS. | 1                    | n.d.                   |
| 氟氯碳化物(Chlorofluorocarbon)-214 (CAS No.: 29255-31-0) | mg/kg        | 參考US EPA 5021方法, 以氣相層析質譜儀(GC/MS)檢測。 / With reference to US EPA 5021 method. Analysis was performed by GC/MS. | 1                    | n.d.                   |
| 氟氯碳化物(Chlorofluorocarbon)-215 (CAS No.: 4259-43-2)  | mg/kg        | 參考US EPA 5021方法, 以氣相層析質譜儀(GC/MS)檢測。 / With reference to US EPA 5021 method. Analysis was performed by GC/MS. | 1                    | n.d.                   |
| 氟氯碳化物(Chlorofluorocarbon)-216 (CAS No.: 661-97-2)   | mg/kg        | 參考US EPA 5021方法, 以氣相層析質譜儀(GC/MS)檢測。 / With reference to US EPA 5021 method. Analysis was performed by GC/MS. | 1                    | n.d.                   |
| 氟氯碳化物(Chlorofluorocarbon)-217 (CAS No.: 422-86-6)   | mg/kg        | 參考US EPA 5021方法, 以氣相層析質譜儀(GC/MS)檢測。 / With reference to US EPA 5021 method. Analysis was performed by GC/MS. | 1                    | n.d.                   |
| <b>海龍 (Halons)</b>                                  |              |  |                      |                        |
| 海龍(Halon)-1211 (CAS No.: 353-59-3)                  | mg/kg        | 參考US EPA 5021方法, 以氣相層析質譜儀(GC/MS)檢測。 / With reference to US EPA 5021 method. Analysis was performed by GC/MS. | 1                    | n.d.                   |

Unless otherwise stated the results shown in this test report refer only to the sample(s) tested. This test report cannot be reproduced, except in full, without prior written permission of the Company.除非另有說明, 此報告結果僅對測試之樣品負責。本報告未經本公司書面許可, 不可部分複製。  
 This document is issued by the Company subject to its General Conditions of Service printed overleaf, available on request or accessible at [www.sgs.com/terms\\_and\\_conditions.htm](http://www.sgs.com/terms_and_conditions.htm) and, for electronic format documents, subject to Terms and Conditions for Electronic Documents at [www.sgs.com/terms\\_e-document.htm](http://www.sgs.com/terms_e-document.htm). Attention is drawn to the limitation of liability, indemnification and jurisdiction issues defined therein. Any holder of this document is advised that information contained hereon reflects the Company's findings at the time of its intervention only and within the limits of Client's instructions, if any. The Company's sole responsibility is to its Client and this document does not exonerate parties to a transaction from exercising all their rights and obligations under the transaction documents. This document cannot be reproduced except in full, without prior written approval of the Company. Any unauthorized alteration, forgery or falsification of the content or appearance of this document is unlawful and offenders may be prosecuted to the fullest extent of the law.

## 測試報告 Test Report

號碼(No.) : KA/2012/10670 日期(Date) : 2012/01/20 頁數(Page) : 12 of 46

國巨股份有限公司楠梓分公司(國巨/飛元/華亞)  
YAGEO CORPORATION NANTZE BRANCH (YAGEO/PHYCOMP/COMPOSTAR)  
高雄市楠梓加工出口區西三街16號  
16, WEST 3RD STREET N. E. P. Z. KAOHSIUNG, TAIWAN, R. O. C.

| 測試項目<br>(Test Items)                                 | 單位<br>(Unit) | 測試方法<br>(Method)   | 方法偵測<br>極限值<br>(MDL) | 結果<br>(Result) |
|--|--------------|--|----------------------|----------------|
|  |              |  |                      | NO.1           |
| 海龍(Halon)-1301<br>(CAS No.: 75-63-8)                 | mg/kg        | 參考US EPA 5021方法, 以氣相層析質譜儀<br>(GC/MS)檢測。 / With reference to US EPA<br>5021 method. Analysis was performed by<br>GC/MS. | 1                    | n.d.           |
| 海龍(Halon)-2402<br>(CAS No.: 124-73-2)                | mg/kg        | 參考US EPA 5021方法, 以氣相層析質譜儀<br>(GC/MS)檢測。 / With reference to US EPA<br>5021 method. Analysis was performed by<br>GC/MS. | 1                    | n.d.           |
| <b>氟氯氫碳化物 / HCFCs<br/>(Hydrochlorofluorocarbons)</b> |              |  |                      |                |
| 氟氯氫碳化物(HCFC)-21 (CAS No.: 75-43-4)                   | mg/kg        | 參考US EPA 5021方法, 以氣相層析質譜儀<br>(GC/MS)檢測。 / With reference to US EPA<br>5021 method. Analysis was performed by<br>GC/MS. | 1                    | n.d.           |
| 氟氯氫碳化物(HCFC)-22 (CAS No.: 75-45-6)                   | mg/kg        | 參考US EPA 5021方法, 以氣相層析質譜儀<br>(GC/MS)檢測。 / With reference to US EPA<br>5021 method. Analysis was performed by<br>GC/MS. | 1                    | n.d.           |
| 氟氯氫碳化物(HCFC)-31 (CAS No.: 593-70-4)                  | mg/kg        | 參考US EPA 5021方法, 以氣相層析質譜儀<br>(GC/MS)檢測。 / With reference to US EPA<br>5021 method. Analysis was performed by<br>GC/MS. | 1                    | n.d.           |
| 氟氯氫碳化物(HCFC)-121 (CAS No.: 354-14-3)                 | mg/kg        | 參考US EPA 5021方法, 以氣相層析質譜儀<br>(GC/MS)檢測。 / With reference to US EPA<br>5021 method. Analysis was performed by<br>GC/MS. | 1                    | n.d.           |
| 氟氯氫碳化物(HCFC)-122 (CAS No.: 354-21-2)                 | mg/kg        | 參考US EPA 5021方法, 以氣相層析質譜儀<br>(GC/MS)檢測。 / With reference to US EPA<br>5021 method. Analysis was performed by<br>GC/MS. | 1                    | n.d.           |
| 氟氯氫碳化物(HCFC)-123 (CAS No.: 306-83-2)                 | mg/kg        | 參考US EPA 5021方法, 以氣相層析質譜儀<br>(GC/MS)檢測。 / With reference to US EPA<br>5021 method. Analysis was performed by<br>GC/MS. | 1                    | n.d.           |

Unless otherwise stated the results shown in this test report refer only to the sample(s) tested. This test report cannot be reproduced, except in full, without prior written permission of the Company. 除非另有說明, 此報告結果僅對測試之樣品負責。本報告未經本公司書面許可, 不可部分複製。  
This document is issued by the Company subject to its General Conditions of Service printed overleaf, available on request or accessible at [www.sgs.com/terms\\_and\\_conditions.htm](http://www.sgs.com/terms_and_conditions.htm) and, for electronic format documents, subject to Terms and Conditions for Electronic Documents at [www.sgs.com/terms\\_e-document.htm](http://www.sgs.com/terms_e-document.htm). Attention is drawn to the limitation of liability, indemnification and jurisdiction issues defined therein. Any holder of this document is advised that information contained hereon reflects the Company's findings at the time of its intervention only and within the limits of Client's instructions, if any. The Company's sole responsibility is to its Client and this document does not exonerate parties to a transaction from exercising all their rights and obligations under the transaction documents. This document cannot be reproduced except in full, without prior written approval of the Company. Any unauthorized alteration, forgery or falsification of the content or appearance of this document is unlawful and offenders may be prosecuted to the fullest extent of the law.

# 測試報告

## Test Report

號碼(No.) : KA/2012/10670 日期(Date) : 2012/01/20 頁數(Page) : 13 of 46

國巨股份有限公司楠梓分公司(國巨/飛元/華亞)  
 YAGEO CORPORATION NANTZE BRANCH (YAGEO/PHYCOMP/COMPOSTAR)  
 高雄市楠梓加工出口區西三街16號  
 16, WEST 3RD STREET N. E. P. Z. KAOHSIUNG, TAIWAN, R. O. C.

| 測試項目<br>(Test Items)                   | 單位<br>(Unit) | 測試方法<br>(Method)   | 方法偵測<br>極限值<br>(MDL) | 結果<br>(Result) |
|--|--------------|--|----------------------|----------------|
|  |              |  |                      | NO.1           |
| 氟氯氫碳化物(HCFC)-124 (CAS No.: 2837-89-0)  | mg/kg        | 參考US EPA 5021方法, 以氣相層析質譜儀(GC/MS)檢測。 / With reference to US EPA 5021 method. Analysis was performed by GC/MS. | 1                    | n.d.           |
| 氟氯氫碳化物(HCFC)-131 (CAS No.: 359-28-4)   | mg/kg        | 參考US EPA 5021方法, 以氣相層析質譜儀(GC/MS)檢測。 / With reference to US EPA 5021 method. Analysis was performed by GC/MS. | 1                    | n.d.           |
| 氟氯氫碳化物(HCFC)-132b (CAS No.: 1649-08-7) | mg/kg        | 參考US EPA 5021方法, 以氣相層析質譜儀(GC/MS)檢測。 / With reference to US EPA 5021 method. Analysis was performed by GC/MS. | 1                    | n.d.           |
| 氟氯氫碳化物(HCFC)-133a (CAS No.: 75-88-7)   | mg/kg        | 參考US EPA 5021方法, 以氣相層析質譜儀(GC/MS)檢測。 / With reference to US EPA 5021 method. Analysis was performed by GC/MS. | 1                    | n.d.           |
| 氟氯氫碳化物(HCFC)-141b (CAS No.: 1717-00-6) | mg/kg        | 參考US EPA 5021方法, 以氣相層析質譜儀(GC/MS)檢測。 / With reference to US EPA 5021 method. Analysis was performed by GC/MS. | 1                    | n.d.           |
| 氟氯氫碳化物(HCFC)-142b (CAS No.: 75-68-3)   | mg/kg        | 參考US EPA 5021方法, 以氣相層析質譜儀(GC/MS)檢測。 / With reference to US EPA 5021 method. Analysis was performed by GC/MS. | 1                    | n.d.           |
| 氟氯氫碳化物(HCFC)-221 (CAS No.: 422-26-4)   | mg/kg        | 參考US EPA 5021方法, 以氣相層析質譜儀(GC/MS)檢測。 / With reference to US EPA 5021 method. Analysis was performed by GC/MS. | 1                    | n.d.           |
| 氟氯氫碳化物(HCFC)-222 (CAS No.: 422-49-1)   | mg/kg        | 參考US EPA 5021方法, 以氣相層析質譜儀(GC/MS)檢測。 / With reference to US EPA 5021 method. Analysis was performed by GC/MS. | 1                    | n.d.           |
| 氟氯氫碳化物(HCFC)-223 (CAS No.: 422-52-6)   | mg/kg        | 參考US EPA 5021方法, 以氣相層析質譜儀(GC/MS)檢測。 / With reference to US EPA 5021 method. Analysis was performed by GC/MS. | 1                    | n.d.           |

Unless otherwise stated the results shown in this test report refer only to the sample(s) tested. This test report cannot be reproduced, except in full, without prior written permission of the Company. 除非另有說明, 此報告結果僅對測試之樣品負責。本報告未經本公司書面許可, 不可部分複製。  
 This document is issued by the Company subject to its General Conditions of Service printed overleaf, available on request or accessible at [www.sgs.com/terms\\_and\\_conditions.htm](http://www.sgs.com/terms_and_conditions.htm) and, for electronic format documents, subject to Terms and Conditions for Electronic Documents at [www.sgs.com/terms\\_e-document.htm](http://www.sgs.com/terms_e-document.htm). Attention is drawn to the limitation of liability, indemnification and jurisdiction issues defined therein. Any holder of this document is advised that information contained hereon reflects the Company's findings at the time of its intervention only and within the limits of Client's instructions, if any. The Company's sole responsibility is to its Client and this document does not exonerate parties to a transaction from exercising all their rights and obligations under the transaction documents. This document cannot be reproduced except in full, without prior written approval of the Company. Any unauthorized alteration, forgery or falsification of the content or appearance of this document is unlawful and offenders may be prosecuted to the fullest extent of the law.

## 測試報告 Test Report

號碼(No.) : KA/2012/10670 日期(Date) : 2012/01/20 頁數(Page) : 14 of 46

國巨股份有限公司楠梓分公司(國巨/飛元/華亞)  
YAGEO CORPORATION NANTZE BRANCH (YAGEO/PHYCOMP/COMPOSTAR)  
高雄市楠梓加工出口區西三街16號  
16, WEST 3RD STREET N. E. P. Z. KAOHSIUNG, TAIWAN, R. O. C.

| 測試項目<br>(Test Items)                   | 單位<br>(Unit) | 測試方法<br>(Method)   | 方法偵測<br>極限值<br>(MDL) | 結果<br>(Result) |
|--|--------------|--|----------------------|----------------|
|  |              |  |                      | NO.1           |
| 氟氯氫碳化物(HCFC)-224 (CAS No.: 422-54-8)   | mg/kg        | 參考US EPA 5021方法, 以氣相層析質譜儀(GC/MS)檢測。 / With reference to US EPA 5021 method. Analysis was performed by GC/MS. | 1                    | n.d.           |
| 氟氯氫碳化物(HCFC)-225ca (CAS No.: 422-56-0) | mg/kg        | 參考US EPA 5021方法, 以氣相層析質譜儀(GC/MS)檢測。 / With reference to US EPA 5021 method. Analysis was performed by GC/MS. | 1                    | n.d.           |
| 氟氯氫碳化物(HCFC)-225cb (CAS No.: 507-55-1) | mg/kg        | 參考US EPA 5021方法, 以氣相層析質譜儀(GC/MS)檢測。 / With reference to US EPA 5021 method. Analysis was performed by GC/MS. | 1                    | n.d.           |
| 氟氯氫碳化物(HCFC)-226 (CAS No.: 431-87-8)   | mg/kg        | 參考US EPA 5021方法, 以氣相層析質譜儀(GC/MS)檢測。 / With reference to US EPA 5021 method. Analysis was performed by GC/MS. | 1                    | n.d.           |
| 氟氯氫碳化物(HCFC)-231 (CAS No.: 421-94-3)   | mg/kg        | 參考US EPA 5021方法, 以氣相層析質譜儀(GC/MS)檢測。 / With reference to US EPA 5021 method. Analysis was performed by GC/MS. | 1                    | n.d.           |
| 氟氯氫碳化物(HCFC)-232 (CAS No.: 460-89-9)   | mg/kg        | 參考US EPA 5021方法, 以氣相層析質譜儀(GC/MS)檢測。 / With reference to US EPA 5021 method. Analysis was performed by GC/MS. | 1                    | n.d.           |
| 氟氯氫碳化物(HCFC)-233 (CAS No.: 7125-84-0)  | mg/kg        | 參考US EPA 5021方法, 以氣相層析質譜儀(GC/MS)檢測。 / With reference to US EPA 5021 method. Analysis was performed by GC/MS. | 1                    | n.d.           |
| 氟氯氫碳化物(HCFC)-234 (CAS No.: 425-94-5)   | mg/kg        | 參考US EPA 5021方法, 以氣相層析質譜儀(GC/MS)檢測。 / With reference to US EPA 5021 method. Analysis was performed by GC/MS. | 1                    | n.d.           |
| 氟氯氫碳化物(HCFC)-235 (CAS No.: 460-92-4)   | mg/kg        | 參考US EPA 5021方法, 以氣相層析質譜儀(GC/MS)檢測。 / With reference to US EPA 5021 method. Analysis was performed by GC/MS. | 1                    | n.d.           |

Unless otherwise stated the results shown in this test report refer only to the sample(s) tested. This test report cannot be reproduced, except in full, without prior written permission of the Company. 除非另有說明, 此報告結果僅對測試之樣品負責。本報告未經本公司書面許可, 不可部分複製。  
This document is issued by the Company subject to its General Conditions of Service printed overleaf, available on request or accessible at [www.sgs.com/terms\\_and\\_conditions.htm](http://www.sgs.com/terms_and_conditions.htm) and, for electronic format documents, subject to Terms and Conditions for Electronic Documents at [www.sgs.com/terms\\_e-document.htm](http://www.sgs.com/terms_e-document.htm). Attention is drawn to the limitation of liability, indemnification and jurisdiction issues defined therein. Any holder of this document is advised that information contained hereon reflects the Company's findings at the time of its intervention only and within the limits of Client's instructions, if any. The Company's sole responsibility is to its Client and this document does not exonerate parties to a transaction from exercising all their rights and obligations under the transaction documents. This document cannot be reproduced except in full, without prior written approval of the Company. Any unauthorized alteration, forgery or falsification of the content or appearance of this document is unlawful and offenders may be prosecuted to the fullest extent of the law.

## 測試報告 Test Report

號碼(No.) : KA/2012/10670 日期(Date) : 2012/01/20 頁數(Page) : 15 of 46

國巨股份有限公司楠梓分公司(國巨/飛元/華亞)  
YAGEO CORPORATION NANTZE BRANCH (YAGEO/PHYCOMP/COMPOSTAR)  
高雄市楠梓加工出口區西三街16號  
16, WEST 3RD STREET N. E. P. Z. KAOHSIUNG, TAIWAN, R. O. C.

| 測試項目<br>(Test Items)                  | 單位<br>(Unit) | 測試方法<br>(Method)   | 方法偵測<br>極限值<br>(MDL) | 結果<br>(Result) |
|---------------------------------------|--------------|--|----------------------|----------------|
|                                       |              |  |                      | NO.1           |
| 氟氯氫碳化物(HCFC)-241(CAS No.: 666-27-3)   | mg/kg        | 參考US EPA 5021方法, 以氣相層析質譜儀(GC/MS)檢測。 / With reference to US EPA 5021 method. Analysis was performed by GC/MS. | 1                    | n.d.           |
| 氟氯氫碳化物(HCFC)-242 (CAS No.: 460-63-9)  | mg/kg        | 參考US EPA 5021方法, 以氣相層析質譜儀(GC/MS)檢測。 / With reference to US EPA 5021 method. Analysis was performed by GC/MS. | 1                    | n.d.           |
| 氟氯氫碳化物(HCFC)-243 (CAS No.: 460-69-5)  | mg/kg        | 參考US EPA 5021方法, 以氣相層析質譜儀(GC/MS)檢測。 / With reference to US EPA 5021 method. Analysis was performed by GC/MS. | 1                    | n.d.           |
| 氟氯氫碳化物(HCFC)-244                      | mg/kg        | 參考US EPA 5021方法, 以氣相層析質譜儀(GC/MS)檢測。 / With reference to US EPA 5021 method. Analysis was performed by GC/MS. | 1                    | n.d.           |
| 氟氯氫碳化物(HCFC)-251 (CAS No.: 421-41-0)  | mg/kg        | 參考US EPA 5021方法, 以氣相層析質譜儀(GC/MS)檢測。 / With reference to US EPA 5021 method. Analysis was performed by GC/MS. | 1                    | n.d.           |
| 氟氯氫碳化物(HCFC)-252 (CAS No.: 819-00-1)  | mg/kg        | 參考US EPA 5021方法, 以氣相層析質譜儀(GC/MS)檢測。 / With reference to US EPA 5021 method. Analysis was performed by GC/MS. | 1                    | n.d.           |
| 氟氯氫碳化物(HCFC)-253 (CAS No.: 460-35-5)  | mg/kg        | 參考US EPA 5021方法, 以氣相層析質譜儀(GC/MS)檢測。 / With reference to US EPA 5021 method. Analysis was performed by GC/MS. | 1                    | n.d.           |
| 氟氯氫碳化物(HCFC)-261 (CAS No.: 420-97-3)  | mg/kg        | 參考US EPA 5021方法, 以氣相層析質譜儀(GC/MS)檢測。 / With reference to US EPA 5021 method. Analysis was performed by GC/MS. | 1                    | n.d.           |
| 氟氯氫碳化物(HCFC)-262 (CAS No.: 421-02-03) | mg/kg        | 參考US EPA 5021方法, 以氣相層析質譜儀(GC/MS)檢測。 / With reference to US EPA 5021 method. Analysis was performed by GC/MS. | 1                    | n.d.           |

Unless otherwise stated the results shown in this test report refer only to the sample(s) tested. This test report cannot be reproduced, except in full, without prior written permission of the Company. 除非另有說明, 此報告結果僅對測試之樣品負責。本報告未經本公司書面許可, 不可部分複製。  
This document is issued by the Company subject to its General Conditions of Service printed overleaf, available on request or accessible at [www.sgs.com/terms\\_and\\_conditions.htm](http://www.sgs.com/terms_and_conditions.htm) and, for electronic format documents, subject to Terms and Conditions for Electronic Documents at [www.sgs.com/terms\\_e-document.htm](http://www.sgs.com/terms_e-document.htm). Attention is drawn to the limitation of liability, indemnification and jurisdiction issues defined therein. Any holder of this document is advised that information contained hereon reflects the Company's findings at the time of its intervention only and within the limits of Client's instructions, if any. The Company's sole responsibility is to its Client and this document does not exonerate parties to a transaction from exercising all their rights and obligations under the transaction documents. This document cannot be reproduced except in full, without prior written approval of the Company. Any unauthorized alteration, forgery or falsification of the content or appearance of this document is unlawful and offenders may be prosecuted to the fullest extent of the law.

## 測試報告 Test Report

號碼(No.) : KA/2012/10670 日期(Date) : 2012/01/20 頁數(Page) : 16 of 46

國巨股份有限公司楠梓分公司(國巨/飛元/華亞)  
YAGEO CORPORATION NANTZE BRANCH (YAGEO/PHYCOMP/COMPOSTAR)  
高雄市楠梓加工出口區西三街16號  
16, WEST 3RD STREET N. E. P. Z. KAOHSIUNG, TAIWAN, R. O. C.

| 測試項目<br>(Test Items)   | 單位<br>(Unit) | 測試方法<br>(Method)   | 方法偵測<br>極限值<br>(MDL) | 結果<br>(Result) |
|--|--------------|--|----------------------|----------------|
|  |              |  |                      | NO.1           |
| 氟氯氫碳化物(HCFC)-271 (CAS No.: 430-55-7)   | mg/kg        | 參考US EPA 5021方法, 以氣相層析質譜儀(GC/MS)檢測。 / With reference to US EPA 5021 method. Analysis was performed by GC/MS. | 1                    | n.d.           |
| 不完全鹵化氟溴化物 / HBFCs<br>(Hydrobromofluorocarbons)                                   |              |  |                      |                |
| 不完全鹵化氟溴化物(HBFC)-21B2 (CHF <sub>2</sub> Br <sub>2</sub> )<br>(CAS No.: 1868-53-7) | mg/kg        | 參考US EPA 5021方法, 以氣相層析質譜儀(GC/MS)檢測。 / With reference to US EPA 5021 method. Analysis was performed by GC/MS. | 1                    | n.d.           |
| 不完全鹵化氟溴化物(HBFC)-22B1 (CHF <sub>2</sub> Br)<br>(CAS No.: 1511-62-2)               | mg/kg        | 參考US EPA 5021方法, 以氣相層析質譜儀(GC/MS)檢測。 / With reference to US EPA 5021 method. Analysis was performed by GC/MS. | 1                    | n.d.           |
| 不完全鹵化氟溴化物(HBFC)-31B1 (CH <sub>2</sub> FBr)<br>(CAS No.: 373-52-4)                | mg/kg        | 參考US EPA 5021方法, 以氣相層析質譜儀(GC/MS)檢測。 / With reference to US EPA 5021 method. Analysis was performed by GC/MS. | 1                    | n.d.           |
| 不完全鹵化氟溴化物(HBFC)-121B4 (C <sub>2</sub> HFBr <sub>4</sub> )                        | mg/kg        | 參考US EPA 5021方法, 以氣相層析質譜儀(GC/MS)檢測。 / With reference to US EPA 5021 method. Analysis was performed by GC/MS. | 1                    | n.d.           |
| 不完全鹵化氟溴化物(HBFC)-122B3<br>(C <sub>2</sub> HF <sub>2</sub> Br <sub>3</sub> )       | mg/kg        | 參考US EPA 5021方法, 以氣相層析質譜儀(GC/MS)檢測。 / With reference to US EPA 5021 method. Analysis was performed by GC/MS. | 1                    | n.d.           |
| 不完全鹵化氟溴化物(HBFC)-123B2<br>(C <sub>2</sub> HF <sub>3</sub> Br <sub>2</sub> )       | mg/kg        | 參考US EPA 5021方法, 以氣相層析質譜儀(GC/MS)檢測。 / With reference to US EPA 5021 method. Analysis was performed by GC/MS. | 1                    | n.d.           |
| 不完全鹵化氟溴化物(HBFC)-124B1 (C <sub>2</sub> HF <sub>4</sub> Br)                        | mg/kg        | 參考US EPA 5021方法, 以氣相層析質譜儀(GC/MS)檢測。 / With reference to US EPA 5021 method. Analysis was performed by GC/MS. | 1                    | n.d.           |

Unless otherwise stated the results shown in this test report refer only to the sample(s) tested. This test report cannot be reproduced, except in full, without prior written permission of the Company.除非另有說明, 此報告結果僅對測試之樣品負責。本報告未經本公司書面許可, 不可部分複製。  
This document is issued by the Company subject to its General Conditions of Service printed overleaf, available on request or accessible at [www.sgs.com/terms\\_and\\_conditions.htm](http://www.sgs.com/terms_and_conditions.htm) and, for electronic format documents, subject to Terms and Conditions for Electronic Documents at [www.sgs.com/terms\\_e-document.htm](http://www.sgs.com/terms_e-document.htm). Attention is drawn to the limitation of liability, indemnification and jurisdiction issues defined therein. Any holder of this document is advised that information contained hereon reflects the Company's findings at the time of its intervention only and within the limits of Client's instructions, if any. The Company's sole responsibility is to its Client and this document does not exonerate parties to a transaction from exercising all their rights and obligations under the transaction documents. This document cannot be reproduced except in full, without prior written approval of the Company. Any unauthorized alteration, forgery or falsification of the content or appearance of this document is unlawful and offenders may be prosecuted to the fullest extent of the law.



## 測試報告 Test Report

號碼(No.) : KA/2012/10670 日期(Date) : 2012/01/20 頁數(Page) : 17 of 46

國巨股份有限公司楠梓分公司(國巨/飛元/華亞)  
YAGEO CORPORATION NANTZE BRANCH (YAGEO/PHYCOMP/COMPOSTAR)  
高雄市楠梓加工出口區西三街16號  
16, WEST 3RD STREET N. E. P. Z. KAOHSIUNG, TAIWAN, R. O. C.

| 測試項目<br>(Test Items)                 | 單位<br>(Unit) | 測試方法<br>(Method)   | 方法偵測<br>極限值<br>(MDL) | 結果<br>(Result) |
|--------------------------------------|--------------|--|----------------------|----------------|
|                                      |              |  |                      | NO.1           |
| 不完全鹵化氟溴化物(HBFC)-131B3<br>(C2H2FBr3)  | mg/kg        | 參考US EPA 5021方法, 以氣相層析質譜儀<br>(GC/MS)檢測。 / With reference to US EPA<br>5021 method. Analysis was performed by<br>GC/MS. | 1                    | n.d.           |
| 不完全鹵化氟溴化物(HBFC)-132B2<br>(C2H2F2Br2) | mg/kg        | 參考US EPA 5021方法, 以氣相層析質譜儀<br>(GC/MS)檢測。 / With reference to US EPA<br>5021 method. Analysis was performed by<br>GC/MS. | 1                    | n.d.           |
| 不完全鹵化氟溴化物(HBFC)-133B1<br>(C2H2F3Br)  | mg/kg        | 參考US EPA 5021方法, 以氣相層析質譜儀<br>(GC/MS)檢測。 / With reference to US EPA<br>5021 method. Analysis was performed by<br>GC/MS. | 1                    | n.d.           |
| 不完全鹵化氟溴化物(HBFC)-141B2<br>(C2H3FBr2)  | mg/kg        | 參考US EPA 5021方法, 以氣相層析質譜儀<br>(GC/MS)檢測。 / With reference to US EPA<br>5021 method. Analysis was performed by<br>GC/MS. | 1                    | n.d.           |
| 不完全鹵化氟溴化物(HBFC)-142B1<br>(C2H3F2Br)  | mg/kg        | 參考US EPA 5021方法, 以氣相層析質譜儀<br>(GC/MS)檢測。 / With reference to US EPA<br>5021 method. Analysis was performed by<br>GC/MS. | 1                    | n.d.           |
| 不完全鹵化氟溴化物(HBFC)-151B1 (C2H4FBr)      | mg/kg        | 參考US EPA 5021方法, 以氣相層析質譜儀<br>(GC/MS)檢測。 / With reference to US EPA<br>5021 method. Analysis was performed by<br>GC/MS. | 1                    | n.d.           |
| 不完全鹵化氟溴化物(HBFC)-221B6 (C3HFBr6)      | mg/kg        | 參考US EPA 5021方法, 以氣相層析質譜儀<br>(GC/MS)檢測。 / With reference to US EPA<br>5021 method. Analysis was performed by<br>GC/MS. | 1                    | n.d.           |
| 不完全鹵化氟溴化物(HBFC)-222B5<br>(C3HF2Br5)  | mg/kg        | 參考US EPA 5021方法, 以氣相層析質譜儀<br>(GC/MS)檢測。 / With reference to US EPA<br>5021 method. Analysis was performed by<br>GC/MS. | 1                    | n.d.           |
| 不完全鹵化氟溴化物(HBFC)-223B4<br>(C3HF3Br4)  | mg/kg        | 參考US EPA 5021方法, 以氣相層析質譜儀<br>(GC/MS)檢測。 / With reference to US EPA<br>5021 method. Analysis was performed by<br>GC/MS. | 1                    | n.d.           |

Unless otherwise stated the results shown in this test report refer only to the sample(s) tested. This test report cannot be reproduced, except in full, without prior written permission of the Company. 除非另有說明, 此報告結果僅對測試之樣品負責。本報告未經本公司書面許可, 不可部分複製。  
This document is issued by the Company subject to its General Conditions of Service printed overleaf, available on request or accessible at [www.sgs.com/terms\\_and\\_conditions.htm](http://www.sgs.com/terms_and_conditions.htm) and, for electronic format documents, subject to Terms and Conditions for Electronic Documents at [www.sgs.com/terms\\_e-document.htm](http://www.sgs.com/terms_e-document.htm). Attention is drawn to the limitation of liability, indemnification and jurisdiction issues defined therein. Any holder of this document is advised that information contained hereon reflects the Company's findings at the time of its intervention only and within the limits of Client's instructions, if any. The Company's sole responsibility is to its Client and this document does not exonerate parties to a transaction from exercising all their rights and obligations under the transaction documents. This document cannot be reproduced except in full, without prior written approval of the Company. Any unauthorized alteration, forgery or falsification of the content or appearance of this document is unlawful and offenders may be prosecuted to the fullest extent of the law.

## 測試報告 Test Report

號碼(No.) : KA/2012/10670 日期(Date) : 2012/01/20 頁數(Page) : 18 of 46

國巨股份有限公司楠梓分公司(國巨/飛元/華亞)  
YAGEO CORPORATION NANTZE BRANCH (YAGEO/PHYCOMP/COMPOSTAR)  
高雄市楠梓加工出口區西三街16號  
16, WEST 3RD STREET N. E. P. Z. KAOHSIUNG, TAIWAN, R. O. C.

| 測試項目<br>(Test Items)                 | 單位<br>(Unit) | 測試方法<br>(Method)   | 方法偵測<br>極限值<br>(MDL) | 結果<br>(Result) |
|--------------------------------------|--------------|--|----------------------|----------------|
|                                      |              |  |                      | NO.1           |
| 不完全鹵化氟溴化物(HBFC)-224B3<br>(C3HF4Br3)  | mg/kg        | 參考US EPA 5021方法, 以氣相層析質譜儀<br>(GC/MS)檢測。 / With reference to US EPA<br>5021 method. Analysis was performed by<br>GC/MS. | 1                    | n.d.           |
| 不完全鹵化氟溴化物(HBFC)-225B2<br>(C3HF5Br2)  | mg/kg        | 參考US EPA 5021方法, 以氣相層析質譜儀<br>(GC/MS)檢測。 / With reference to US EPA<br>5021 method. Analysis was performed by<br>GC/MS. | 1                    | n.d.           |
| 不完全鹵化氟溴化物(HBFC)-226B1 (C3HF6Br)      | mg/kg        | 參考US EPA 5021方法, 以氣相層析質譜儀<br>(GC/MS)檢測。 / With reference to US EPA<br>5021 method. Analysis was performed by<br>GC/MS. | 1                    | n.d.           |
| 不完全鹵化氟溴化物(HBFC)-231B5<br>(C3H2FBr5)  | mg/kg        | 參考US EPA 5021方法, 以氣相層析質譜儀<br>(GC/MS)檢測。 / With reference to US EPA<br>5021 method. Analysis was performed by<br>GC/MS. | 1                    | n.d.           |
| 不完全鹵化氟溴化物(HBFC)-232B4<br>(C3H2F2Br4) | mg/kg        | 參考US EPA 5021方法, 以氣相層析質譜儀<br>(GC/MS)檢測。 / With reference to US EPA<br>5021 method. Analysis was performed by<br>GC/MS. | 1                    | n.d.           |
| 不完全鹵化氟溴化物(HBFC)-233B3<br>(C3H2F3Br3) | mg/kg        | 參考US EPA 5021方法, 以氣相層析質譜儀<br>(GC/MS)檢測。 / With reference to US EPA<br>5021 method. Analysis was performed by<br>GC/MS. | 1                    | n.d.           |
| 不完全鹵化氟溴化物(HBFC)-234B2<br>(C3H2F4Br2) | mg/kg        | 參考US EPA 5021方法, 以氣相層析質譜儀<br>(GC/MS)檢測。 / With reference to US EPA<br>5021 method. Analysis was performed by<br>GC/MS. | 1                    | n.d.           |
| 不完全鹵化氟溴化物(HBFC)-235B1<br>(C3H2F5Br)  | mg/kg        | 參考US EPA 5021方法, 以氣相層析質譜儀<br>(GC/MS)檢測。 / With reference to US EPA<br>5021 method. Analysis was performed by<br>GC/MS. | 1                    | n.d.           |
| 不完全鹵化氟溴化物(HBFC)-241B4<br>(C3H3FBr4)  | mg/kg        | 參考US EPA 5021方法, 以氣相層析質譜儀<br>(GC/MS)檢測。 / With reference to US EPA<br>5021 method. Analysis was performed by<br>GC/MS. | 1                    | n.d.           |

Unless otherwise stated the results shown in this test report refer only to the sample(s) tested. This test report cannot be reproduced, except in full, without prior written permission of the Company. 除非另有說明, 此報告結果僅對測試之樣品負責。本報告未經本公司書面許可, 不可部分複製。  
This document is issued by the Company subject to its General Conditions of Service printed overleaf, available on request or accessible at [www.sgs.com/terms\\_and\\_conditions.htm](http://www.sgs.com/terms_and_conditions.htm) and, for electronic format documents, subject to Terms and Conditions for Electronic Documents at [www.sgs.com/terms\\_e-document.htm](http://www.sgs.com/terms_e-document.htm). Attention is drawn to the limitation of liability, indemnification and jurisdiction issues defined therein. Any holder of this document is advised that information contained hereon reflects the Company's findings at the time of its intervention only and within the limits of Client's instructions, if any. The Company's sole responsibility is to its Client and this document does not exonerate parties to a transaction from exercising all their rights and obligations under the transaction documents. This document cannot be reproduced except in full, without prior written approval of the Company. Any unauthorized alteration, forgery or falsification of the content or appearance of this document is unlawful and offenders may be prosecuted to the fullest extent of the law.

# 測試報告

## Test Report

號碼(No.) : KA/2012/10670 日期(Date) : 2012/01/20 頁數(Page) : 19 of 46

國巨股份有限公司楠梓分公司(國巨/飛元/華亞)  
 YAGEO CORPORATION NANTZE BRANCH (YAGEO/PHYCOMP/COMPOSTAR)  
 高雄市楠梓加工出口區西三街16號  
 16, WEST 3RD STREET N. E. P. Z. KAOHSIUNG, TAIWAN, R. O. C.

| 測試項目<br>(Test Items)                 | 單位<br>(Unit) | 測試方法<br>(Method)   | 方法偵測<br>極限值<br>(MDL) | 結果<br>(Result) |
|--------------------------------------|--------------|--|----------------------|----------------|
|                                      |              |  |                      | NO.1           |
| 不完全鹵化氟溴化物(HBFC)-242B3<br>(C3H3F2Br3) | mg/kg        | 參考US EPA 5021方法, 以氣相層析質譜儀<br>(GC/MS)檢測。 / With reference to US EPA<br>5021 method. Analysis was performed by<br>GC/MS. | 1                    | n.d.           |
| 不完全鹵化氟溴化物(HBFC)-243B2<br>(C3H3F3Br2) | mg/kg        | 參考US EPA 5021方法, 以氣相層析質譜儀<br>(GC/MS)檢測。 / With reference to US EPA<br>5021 method. Analysis was performed by<br>GC/MS. | 1                    | n.d.           |
| 不完全鹵化氟溴化物(HBFC)-244B1<br>(C3H3F4Br)  | mg/kg        | 參考US EPA 5021方法, 以氣相層析質譜儀<br>(GC/MS)檢測。 / With reference to US EPA<br>5021 method. Analysis was performed by<br>GC/MS. | 1                    | n.d.           |
| 不完全鹵化氟溴化物(HBFC)-251B3<br>(C3H4FBr3)  | mg/kg        | 參考US EPA 5021方法, 以氣相層析質譜儀<br>(GC/MS)檢測。 / With reference to US EPA<br>5021 method. Analysis was performed by<br>GC/MS. | 1                    | n.d.           |
| 不完全鹵化氟溴化物(HBFC)-252B2<br>(C3H4F2Br2) | mg/kg        | 參考US EPA 5021方法, 以氣相層析質譜儀<br>(GC/MS)檢測。 / With reference to US EPA<br>5021 method. Analysis was performed by<br>GC/MS. | 1                    | n.d.           |
| 不完全鹵化氟溴化物(HBFC)-253B1<br>(C3H4F3Br)  | mg/kg        | 參考US EPA 5021方法, 以氣相層析質譜儀<br>(GC/MS)檢測。 / With reference to US EPA<br>5021 method. Analysis was performed by<br>GC/MS. | 1                    | n.d.           |
| 不完全鹵化氟溴化物(HBFC)-261B2<br>(C3H5FBr2)  | mg/kg        | 參考US EPA 5021方法, 以氣相層析質譜儀<br>(GC/MS)檢測。 / With reference to US EPA<br>5021 method. Analysis was performed by<br>GC/MS. | 1                    | n.d.           |
| 不完全鹵化氟溴化物(HBFC)-262B1<br>(C3H5F2Br)  | mg/kg        | 參考US EPA 5021方法, 以氣相層析質譜儀<br>(GC/MS)檢測。 / With reference to US EPA<br>5021 method. Analysis was performed by<br>GC/MS. | 1                    | n.d.           |
| 不完全鹵化氟溴化物(HBFC)-271B1 (C3H6FBr)      | mg/kg        | 參考US EPA 5021方法, 以氣相層析質譜儀<br>(GC/MS)檢測。 / With reference to US EPA<br>5021 method. Analysis was performed by<br>GC/MS. | 1                    | n.d.           |

Unless otherwise stated the results shown in this test report refer only to the sample(s) tested. This test report cannot be reproduced, except in full, without prior written permission of the Company. 除非另有說明, 此報告結果僅對測試之樣品負責。本報告未經本公司書面許可, 不可部分複製。  
 This document is issued by the Company subject to its General Conditions of Service printed overleaf, available on request or accessible at [www.sgs.com/terms\\_and\\_conditions.htm](http://www.sgs.com/terms_and_conditions.htm) and, for electronic format documents, subject to Terms and Conditions for Electronic Documents at [www.sgs.com/terms\\_e-document.htm](http://www.sgs.com/terms_e-document.htm). Attention is drawn to the limitation of liability, indemnification and jurisdiction issues defined therein. Any holder of this document is advised that information contained hereon reflects the Company's findings at the time of its intervention only and within the limits of Client's instructions, if any. The Company's sole responsibility is to its Client and this document does not exonerate parties to a transaction from exercising all their rights and obligations under the transaction documents. This document cannot be reproduced except in full, without prior written approval of the Company. Any unauthorized alteration, forgery or falsification of the content or appearance of this document is unlawful and offenders may be prosecuted to the fullest extent of the law.

## 測試報告 Test Report

號碼(No.) : KA/2012/10670 日期(Date) : 2012/01/20 頁數(Page) : 20 of 46

國巨股份有限公司楠梓分公司(國巨/飛元/華亞)  
YAGEO CORPORATION NANTZE BRANCH (YAGEO/PHYCOMP/COMPOSTAR)  
高雄市楠梓加工出口區西三街16號  
16, WEST 3RD STREET N. E. P. Z. KAOHSIUNG, TAIWAN, R. O. C.

| 測試項目<br>(Test Items)   | 單位<br>(Unit) | 測試方法<br>(Method)   | 方法偵測<br>極限值<br>(MDL) | 結果<br>(Result)<br>NO.1 |
|--|--------------|--|----------------------|------------------------|
| 氫氟碳化物 / HFCs (Hydrofluorocarbon)                                       |              |  |                      |                        |
| 氫氟碳化物(HFC)-23 (CHF <sub>3</sub> )(CAS No.: 75-46-7)                    | mg/kg        | 參考US EPA 5021方法, 以氣相層析質譜儀(GC/MS)檢測。 / With reference to US EPA 5021 method. Analysis was performed by GC/MS. | 1                    | n.d.                   |
| 氫氟碳化物(HFC)-32 (CH <sub>2</sub> F <sub>2</sub> )(CAS No.: 75-10-5)      | mg/kg        | 參考US EPA 5021方法, 以氣相層析質譜儀(GC/MS)檢測。 / With reference to US EPA 5021 method. Analysis was performed by GC/MS. | 1                    | n.d.                   |
| 氫氟碳化物(HFC)-41 (CH <sub>3</sub> F)(CAS No.: 593-53-3)                   | mg/kg        | 參考US EPA 5021方法, 以氣相層析質譜儀(GC/MS)檢測。 / With reference to US EPA 5021 method. Analysis was performed by GC/MS. | 1                    | n.d.                   |
| 氫氟碳化物(HFC)-43-10mee (C <sub>5</sub> H <sub>2</sub> F <sub>10</sub> )   | mg/kg        | 參考US EPA 5021方法, 以氣相層析質譜儀(GC/MS)檢測。 / With reference to US EPA 5021 method. Analysis was performed by GC/MS. | 1                    | n.d.                   |
| 氫氟碳化物(HFC)-125 (C <sub>2</sub> H <sub>2</sub> F <sub>5</sub> )         | mg/kg        | 參考US EPA 5021方法, 以氣相層析質譜儀(GC/MS)檢測。 / With reference to US EPA 5021 method. Analysis was performed by GC/MS. | 1                    | n.d.                   |
| 氫氟碳化物(HFC)-134 (C <sub>2</sub> H <sub>2</sub> F <sub>4</sub> )         | mg/kg        | 參考US EPA 5021方法, 以氣相層析質譜儀(GC/MS)檢測。 / With reference to US EPA 5021 method. Analysis was performed by GC/MS. | 1                    | n.d.                   |
| 氫氟碳化物(HFC)-134a (CH <sub>2</sub> FCF <sub>3</sub> )(CAS No.: 811-97-2) | mg/kg        | 參考US EPA 5021方法, 以氣相層析質譜儀(GC/MS)檢測。 / With reference to US EPA 5021 method. Analysis was performed by GC/MS. | 1                    | n.d.                   |
| 氫氟碳化物(HFC)-143 (CH <sub>3</sub> F <sub>3</sub> )                       | mg/kg        | 參考US EPA 5021方法, 以氣相層析質譜儀(GC/MS)檢測。 / With reference to US EPA 5021 method. Analysis was performed by GC/MS. | 1                    | n.d.                   |

Unless otherwise stated the results shown in this test report refer only to the sample(s) tested. This test report cannot be reproduced, except in full, without prior written permission of the Company.除非另有說明, 此報告結果僅對測試之樣品負責。本報告未經本公司書面許可, 不可部分複製。  
This document is issued by the Company subject to its General Conditions of Service printed overleaf, available on request or accessible at [www.sgs.com/terms\\_and\\_conditions.htm](http://www.sgs.com/terms_and_conditions.htm) and, for electronic format documents, subject to Terms and Conditions for Electronic Documents at [www.sgs.com/terms\\_e-document.htm](http://www.sgs.com/terms_e-document.htm). Attention is drawn to the limitation of liability, indemnification and jurisdiction issues defined therein. Any holder of this document is advised that information contained hereon reflects the Company's findings at the time of its intervention only and within the limits of Client's instructions, if any. The Company's sole responsibility is to its Client and this document does not exonerate parties to a transaction from exercising all their rights and obligations under the transaction documents. This document cannot be reproduced except in full, without prior written approval of the Company. Any unauthorized alteration, forgery or falsification of the content or appearance of this document is unlawful and offenders may be prosecuted to the fullest extent of the law.

## 測試報告 Test Report

號碼(No.) : KA/2012/10670 日期(Date) : 2012/01/20 頁數(Page) : 21 of 46

國巨股份有限公司楠梓分公司(國巨/飛元/華亞)  
YAGEO CORPORATION NANTZE BRANCH (YAGEO/PHYCOMP/COMPOSTAR)  
高雄市楠梓加工出口區西三街16號  
16, WEST 3RD STREET N. E. P. Z. KAOHSIUNG, TAIWAN, R. O. C.

| 測試項目<br>(Test Items)                         | 單位<br>(Unit) | 測試方法<br>(Method)   | 方法偵測<br>極限值<br>(MDL) | 結果<br>(Result) |
|--|--------------|--|----------------------|----------------|
|  |              |  |                      | NO.1           |
| 氫氟碳化物(HFC)-143a (CH3F3)                      | mg/kg        | 參考US EPA 5021方法, 以氣相層析質譜儀(GC/MS)檢測。 / With reference to US EPA 5021 method. Analysis was performed by GC/MS. | 1                    | n.d.           |
| 氫氟碳化物(HFC)-152a (C2H4F2)(CAS No.: 75-37-6)   | mg/kg        | 參考US EPA 5021方法, 以氣相層析質譜儀(GC/MS)檢測。 / With reference to US EPA 5021 method. Analysis was performed by GC/MS. | 1                    | n.d.           |
| 氫氟碳化物(HFC)-227ea (C3HF7)(CAS No.: 431-89-0)  | mg/kg        | 參考US EPA 5021方法, 以氣相層析質譜儀(GC/MS)檢測。 / With reference to US EPA 5021 method. Analysis was performed by GC/MS. | 1                    | n.d.           |
| 氫氟碳化物(HFC)-236ea (C3H2F6)(CAS No.: 431-63-0) | mg/kg        | 參考US EPA 5021方法, 以氣相層析質譜儀(GC/MS)檢測。 / With reference to US EPA 5021 method. Analysis was performed by GC/MS. | 1                    | n.d.           |
| 氫氟碳化物(HFC)-236fa (C3H2F6)                    | mg/kg        | 參考US EPA 5021方法, 以氣相層析質譜儀(GC/MS)檢測。 / With reference to US EPA 5021 method. Analysis was performed by GC/MS. | 1                    | n.d.           |
| 氫氟碳化物(HFC)-245ca (C3H3F5)                    | mg/kg        | 參考US EPA 5021方法, 以氣相層析質譜儀(GC/MS)檢測。 / With reference to US EPA 5021 method. Analysis was performed by GC/MS. | 1                    | n.d.           |
| 氫氟碳化物(HFC)-245fa (C3H3F5)                    | mg/kg        | 參考US EPA 5021方法, 以氣相層析質譜儀(GC/MS)檢測。 / With reference to US EPA 5021 method. Analysis was performed by GC/MS. | 1                    | n.d.           |
| 氫氟碳化物(HFC)-365mfc (C4H5F5)                   | mg/kg        | 參考US EPA 5021方法, 以氣相層析質譜儀(GC/MS)檢測。 / With reference to US EPA 5021 method. Analysis was performed by GC/MS. | 1                    | n.d.           |

Unless otherwise stated the results shown in this test report refer only to the sample(s) tested. This test report cannot be reproduced, except in full, without prior written permission of the Company. 除非另有說明, 此報告結果僅對測試之樣品負責。本報告未經本公司書面許可, 不可部分複製。  
This document is issued by the Company subject to its General Conditions of Service printed overleaf, available on request or accessible at [www.sgs.com/terms\\_and\\_conditions.htm](http://www.sgs.com/terms_and_conditions.htm) and, for electronic format documents, subject to Terms and Conditions for Electronic Documents at [www.sgs.com/terms\\_e-document.htm](http://www.sgs.com/terms_e-document.htm). Attention is drawn to the limitation of liability, indemnification and jurisdiction issues defined therein. Any holder of this document is advised that information contained hereon reflects the Company's findings at the time of its intervention only and within the limits of Client's instructions, if any. The Company's sole responsibility is to its Client and this document does not exonerate parties to a transaction from exercising all their rights and obligations under the transaction documents. This document cannot be reproduced except in full, without prior written approval of the Company. Any unauthorized alteration, forgery or falsification of the content or appearance of this document is unlawful and offenders may be prosecuted to the fullest extent of the law.

## 測試報告 Test Report

號碼(No.) : KA/2012/10670 日期(Date) : 2012/01/20 頁數(Page) : 22 of 46

國巨股份有限公司楠梓分公司(國巨/飛元/華亞)  
YAGEO CORPORATION NANTZE BRANCH (YAGEO/PHYCOMP/COMPOSTAR)  
高雄市楠梓加工出口區西三街16號  
16, WEST 3RD STREET N. E. P. Z. KAOHSIUNG, TAIWAN, R. O. C.

| 測試項目<br>(Test Items)   | 單位<br>(Unit) | 測試方法<br>(Method)   | 方法偵測<br>極限值<br>(MDL) | 結果<br>(Result)<br>NO.1 |
|--|--------------|--|----------------------|------------------------|
| <b>全氟碳化物 / PFCs (Perfluorocarbon)</b>                        |              |  |                      |                        |
| 四氟甲烷 / F14 (CAS No.: 75-73-0)                                | mg/kg        | 參考US EPA 5021方法, 以氣相層析質譜儀(GC/MS)檢測。 / With reference to US EPA 5021 method. Analysis was performed by GC/MS. | 1                    | n.d.                   |
| 六氟乙烷 / Fluorocarbon 116 (CAS No.: 76-16-4)                   | mg/kg        | 參考US EPA 5021方法, 以氣相層析質譜儀(GC/MS)檢測。 / With reference to US EPA 5021 method. Analysis was performed by GC/MS. | 1                    | n.d.                   |
| 八氟丙烷 / Freon 218 (CAS No.: 76-19-7)                          | mg/kg        | 參考US EPA 5021方法, 以氣相層析質譜儀(GC/MS)檢測。 / With reference to US EPA 5021 method. Analysis was performed by GC/MS. | 1                    | n.d.                   |
| 十氟丁烷 / Decafluorobutane (CAS No.: 355-25-9)                  | mg/kg        | 參考US EPA 5021方法, 以氣相層析質譜儀(GC/MS)檢測。 / With reference to US EPA 5021 method. Analysis was performed by GC/MS. | 1                    | n.d.                   |
| 八氟環丁烷 / Freon C318 (CAS No.: 115-25-3)                       | mg/kg        | 參考US EPA 5021方法, 以氣相層析質譜儀(GC/MS)檢測。 / With reference to US EPA 5021 method. Analysis was performed by GC/MS. | 1                    | n.d.                   |
| 全氟-1-丁烯 / Perfluor-1-butene (CAS No.: 357-26-6)              | mg/kg        | 參考US EPA 5021方法, 以氣相層析質譜儀(GC/MS)檢測。 / With reference to US EPA 5021 method. Analysis was performed by GC/MS. | 1                    | n.d.                   |
| 全氟異丁烯 / perfluorisobutene (CAS No.: 382-21-8)                | mg/kg        | 參考US EPA 5021方法, 以氣相層析質譜儀(GC/MS)檢測。 / With reference to US EPA 5021 method. Analysis was performed by GC/MS. | 1                    | n.d.                   |
| 1,4-二氫八氟丁烷 / 1,4-dihydrooctafluorobutane (CAS No.: 377-36-6) | mg/kg        | 參考US EPA 5021方法, 以氣相層析質譜儀(GC/MS)檢測。 / With reference to US EPA 5021 method. Analysis was performed by GC/MS. | 1                    | n.d.                   |

Unless otherwise stated the results shown in this test report refer only to the sample(s) tested. This test report cannot be reproduced, except in full, without prior written permission of the Company.除非另有說明, 此報告結果僅對測試之樣品負責。本報告未經本公司書面許可, 不可部分複製。  
This document is issued by the Company subject to its General Conditions of Service printed overleaf, available on request or accessible at [www.sgs.com/terms\\_and\\_conditions.htm](http://www.sgs.com/terms_and_conditions.htm) and, for electronic format documents, subject to Terms and Conditions for Electronic Documents at [www.sgs.com/terms\\_e-document.htm](http://www.sgs.com/terms_e-document.htm). Attention is drawn to the limitation of liability, indemnification and jurisdiction issues defined therein. Any holder of this document is advised that information contained hereon reflects the Company's findings at the time of its intervention only and within the limits of Client's instructions, if any. The Company's sole responsibility is to its Client and this document does not exonerate parties to a transaction from exercising all their rights and obligations under the transaction documents. This document cannot be reproduced except in full, without prior written approval of the Company. Any unauthorized alteration, forgery or falsification of the content or appearance of this document is unlawful and offenders may be prosecuted to the fullest extent of the law.

## 測試報告 Test Report

號碼(No.) : KA/2012/10670 日期(Date) : 2012/01/20 頁數(Page) : 23 of 46

國巨股份有限公司楠梓分公司(國巨/飛元/華亞)  
YAGEO CORPORATION NANTZE BRANCH (YAGEO/PHYCOMP/COMPOSTAR)  
高雄市楠梓加工出口區西三街16號  
16, WEST 3RD STREET N. E. P. Z. KAOHSIUNG, TAIWAN, R. O. C.

| 測試項目<br>(Test Items)   | 單位<br>(Unit) | 測試方法<br>(Method)   | 方法偵測<br>極限值<br>(MDL) | 結果<br>(Result) |
|--|--------------|--|----------------------|----------------|
|  |              |  |                      | NO.1           |
| 2-全氟甲基丁烷 / nonafluor-2-(trifluoromethyl)butane (CAS No.: 594-91-2) | mg/kg        | 參考US EPA 5021方法, 以氣相層析質譜儀(GC/MS)檢測。 / With reference to US EPA 5021 method. Analysis was performed by GC/MS. | 1                    | n.d.           |
| 全氟戊烷 / perfluoro-n-pentane (CAS No.: 678-26-2)                     | mg/kg        | 參考US EPA 5021方法, 以氣相層析質譜儀(GC/MS)檢測。 / With reference to US EPA 5021 method. Analysis was performed by GC/MS. | 1                    | n.d.           |
| 2-全氟甲基戊烷 / 2-perfluoromethylpentane (CAS No.: 355-04-4)            | mg/kg        | 參考US EPA 5021方法, 以氣相層析質譜儀(GC/MS)檢測。 / With reference to US EPA 5021 method. Analysis was performed by GC/MS. | 1                    | n.d.           |
| 全氟己烷 / perfluorohexane (CAS No.: 355-42-0)                         | mg/kg        | 參考US EPA 5021方法, 以氣相層析質譜儀(GC/MS)檢測。 / With reference to US EPA 5021 method. Analysis was performed by GC/MS. | 1                    | n.d.           |
| <b>氯化碳氫化物 / CHCs (Chlorinate hydrocarbon)</b>                      |              |  |                      |                |
| 1,1,1,2-四氯乙烷 / 1,1,1,2-Tetrachloroethane (CAS No.: 630-20-6)       | mg/kg        | 參考US EPA 5021方法, 以氣相層析質譜儀(GC/MS)檢測。 / With reference to US EPA 5021 method. Analysis was performed by GC/MS. | 1                    | n.d.           |
| 1,1,1-三氯乙烷 / 1,1,1-Trichloroethane (CAS No.: 71-55-6)              | mg/kg        | 參考US EPA 5021方法, 以氣相層析質譜儀(GC/MS)檢測。 / With reference to US EPA 5021 method. Analysis was performed by GC/MS. | 1                    | n.d.           |
| 1,1,2,2-四氯乙烷 / 1,1,2,2-Tetrachloroethane (CAS No.: 79-34-5)        | mg/kg        | 參考US EPA 5021方法, 以氣相層析質譜儀(GC/MS)檢測。 / With reference to US EPA 5021 method. Analysis was performed by GC/MS. | 1                    | n.d.           |
| 1,1,2-三氯乙烷 / 1,1,2-Trichloroethane (CAS No.: 79-00-5)              | mg/kg        | 參考US EPA 5021方法, 以氣相層析質譜儀(GC/MS)檢測。 / With reference to US EPA 5021 method. Analysis was performed by GC/MS. | 1                    | n.d.           |

Unless otherwise stated the results shown in this test report refer only to the sample(s) tested. This test report cannot be reproduced, except in full, without prior written permission of the Company. 除非另有說明, 此報告結果僅對測試之樣品負責。本報告未經本公司書面許可, 不可部分複製。  
This document is issued by the Company subject to its General Conditions of Service printed overleaf, available on request or accessible at [www.sgs.com/terms\\_and\\_conditions.htm](http://www.sgs.com/terms_and_conditions.htm) and, for electronic format documents, subject to Terms and Conditions for Electronic Documents at [www.sgs.com/terms\\_e-document.htm](http://www.sgs.com/terms_e-document.htm). Attention is drawn to the limitation of liability, indemnification and jurisdiction issues defined therein. Any holder of this document is advised that information contained hereon reflects the Company's findings at the time of its intervention only and within the limits of Client's instructions, if any. The Company's sole responsibility is to its Client and this document does not exonerate parties to a transaction from exercising all their rights and obligations under the transaction documents. This document cannot be reproduced except in full, without prior written approval of the Company. Any unauthorized alteration, forgery or falsification of the content or appearance of this document is unlawful and offenders may be prosecuted to the fullest extent of the law.

## 測試報告 Test Report

號碼(No.) : KA/2012/10670 日期(Date) : 2012/01/20 頁數(Page) : 24 of 46

國巨股份有限公司楠梓分公司(國巨/飛元/華亞)  
YAGEO CORPORATION NANTZE BRANCH (YAGEO/PHYCOMP/COMPOSTAR)  
高雄市楠梓加工出口區西三街16號  
16, WEST 3RD STREET N. E. P. Z. KAOHSIUNG, TAIWAN, R. O. C.

| 測試項目<br>(Test Items)                                   | 單位<br>(Unit) | 測試方法<br>(Method)   | 方法偵測<br>極限值<br>(MDL) | 結果<br>(Result) |
|--|--------------|--|----------------------|----------------|
|  |              |  |                      | NO.1           |
| 1,1-二氯乙烷 / 1,1-Dichloroethane (CAS No.: 75-34-3)       | mg/kg        | 參考US EPA 5021方法, 以氣相層析質譜儀(GC/MS)檢測。 / With reference to US EPA 5021 method. Analysis was performed by GC/MS. | 1                    | n.d.           |
| 1,1-二氯乙烯 / 1,1-Dichloroethene (CAS No.: 75-35-4)       | mg/kg        | 參考US EPA 5021方法, 以氣相層析質譜儀(GC/MS)檢測。 / With reference to US EPA 5021 method. Analysis was performed by GC/MS. | 1                    | n.d.           |
| 1,1-二氯丙烯 / 1,1-Dichloropropene (CAS No.: 563-58-6)     | mg/kg        | 參考US EPA 5021方法, 以氣相層析質譜儀(GC/MS)檢測。 / With reference to US EPA 5021 method. Analysis was performed by GC/MS. | 1                    | n.d.           |
| 1,2,3-三氯丙烷 / 1,2,3-Trichloropropane (CAS No.: 96-18-4) | mg/kg        | 參考US EPA 5021方法, 以氣相層析質譜儀(GC/MS)檢測。 / With reference to US EPA 5021 method. Analysis was performed by GC/MS. | 1                    | n.d.           |
| 1,2-二氯乙烷 / 1,2-Dichloroethane (CAS No.: 107-06-2)      | mg/kg        | 參考US EPA 5021方法, 以氣相層析質譜儀(GC/MS)檢測。 / With reference to US EPA 5021 method. Analysis was performed by GC/MS. | 1                    | n.d.           |
| 1,2-二氯丙烷 / 1,2-Dichloropropane (CAS No.: 78-87-5)      | mg/kg        | 參考US EPA 5021方法, 以氣相層析質譜儀(GC/MS)檢測。 / With reference to US EPA 5021 method. Analysis was performed by GC/MS. | 1                    | n.d.           |
| 1,3-二氯丙烷 / 1,3-Dichloropropane (CAS No.: 142-28-9)     | mg/kg        | 參考US EPA 5021方法, 以氣相層析質譜儀(GC/MS)檢測。 / With reference to US EPA 5021 method. Analysis was performed by GC/MS. | 1                    | n.d.           |
| 2,2-二氯丙烷 / 2,2-Dichloropropane (CAS No.: 594-20-7)     | mg/kg        | 參考US EPA 5021方法, 以氣相層析質譜儀(GC/MS)檢測。 / With reference to US EPA 5021 method. Analysis was performed by GC/MS. | 1                    | n.d.           |
| 四氯甲烷(四氯化碳) / Carbon tetrachloride (CAS No.: 56-23-5)   | mg/kg        | 參考US EPA 5021方法, 以氣相層析質譜儀(GC/MS)檢測。 / With reference to US EPA 5021 method. Analysis was performed by GC/MS. | 1                    | n.d.           |

Unless otherwise stated the results shown in this test report refer only to the sample(s) tested. This test report cannot be reproduced, except in full, without prior written permission of the Company. 除非另有說明, 此報告結果僅對測試之樣品負責。本報告未經本公司書面許可, 不可部分複製。  
This document is issued by the Company subject to its General Conditions of Service printed overleaf, available on request or accessible at [www.sgs.com/terms\\_and\\_conditions.htm](http://www.sgs.com/terms_and_conditions.htm) and, for electronic format documents, subject to Terms and Conditions for Electronic Documents at [www.sgs.com/terms\\_e-document.htm](http://www.sgs.com/terms_e-document.htm). Attention is drawn to the limitation of liability, indemnification and jurisdiction issues defined therein. Any holder of this document is advised that information contained hereon reflects the Company's findings at the time of its intervention only and within the limits of Client's instructions, if any. The Company's sole responsibility is to its Client and this document does not exonerate parties to a transaction from exercising all their rights and obligations under the transaction documents. This document cannot be reproduced except in full, without prior written approval of the Company. Any unauthorized alteration, forgery or falsification of the content or appearance of this document is unlawful and offenders may be prosecuted to the fullest extent of the law.



## 測試報告 Test Report

號碼(No.) : KA/2012/10670 日期(Date) : 2012/01/20 頁數(Page) : 25 of 46

國巨股份有限公司楠梓分公司(國巨/飛元/華亞)  
YAGEO CORPORATION NANTZE BRANCH (YAGEO/PHYCOMP/COMPOSTAR)  
高雄市楠梓加工出口區西三街16號  
16, WEST 3RD STREET N. E. P. Z. KAOHSIUNG, TAIWAN, R. O. C.

| 測試項目<br>(Test Items)                                       | 單位<br>(Unit) | 測試方法<br>(Method)   | 方法偵測<br>極限值<br>(MDL) | 結果<br>(Result) |
|--|--------------|--|----------------------|----------------|
|  |              |  |                      | NO.1           |
| 氯乙烷 / Chloroethane (CAS No.: 75-00-3)                      | mg/kg        | 參考US EPA 5021方法, 以氣相層析質譜儀(GC/MS)檢測。 / With reference to US EPA 5021 method. Analysis was performed by GC/MS. | 1                    | n.d.           |
| 氯仿 / Chloroform (CAS No.: 67-66-3)                         | mg/kg        | 參考US EPA 5021方法, 以氣相層析質譜儀(GC/MS)檢測。 / With reference to US EPA 5021 method. Analysis was performed by GC/MS. | 1                    | n.d.           |
| 氯甲烷 / Chloromethane (CAS No.: 74-87-3)                     | mg/kg        | 參考US EPA 5021方法, 以氣相層析質譜儀(GC/MS)檢測。 / With reference to US EPA 5021 method. Analysis was performed by GC/MS. | 1                    | n.d.           |
| 順-1,2-二氯乙烯 / cis-1,2-Dichloroethene (CAS No.: 156-59-2)    | mg/kg        | 參考US EPA 5021方法, 以氣相層析質譜儀(GC/MS)檢測。 / With reference to US EPA 5021 method. Analysis was performed by GC/MS. | 1                    | n.d.           |
| 順-1,3-二氯丙烯 / cis-1,3-Dichloropropene (CAS No.: 10061-01-5) | mg/kg        | 參考US EPA 5021方法, 以氣相層析質譜儀(GC/MS)檢測。 / With reference to US EPA 5021 method. Analysis was performed by GC/MS. | 1                    | n.d.           |
| 六氯丁二烯 / Hexachlorobutadiene (CAS No.: 87-68-3)             | mg/kg        | 參考US EPA 5021方法, 以氣相層析質譜儀(GC/MS)檢測。 / With reference to US EPA 5021 method. Analysis was performed by GC/MS. | 1                    | n.d.           |
| 二氯甲烷 / Dichloromethane (CAS No.: 75-09-2)                  | mg/kg        | 參考US EPA 5021方法, 以氣相層析質譜儀(GC/MS)檢測。 / With reference to US EPA 5021 method. Analysis was performed by GC/MS. | 1                    | n.d.           |
| 四氯乙烯 / Tetrachloroethene (CAS No.: 127-18-4)               | mg/kg        | 參考US EPA 5021方法, 以氣相層析質譜儀(GC/MS)檢測。 / With reference to US EPA 5021 method. Analysis was performed by GC/MS. | 1                    | n.d.           |
| 反-1,2-二氯乙烯 / trans-1,2-Dichloroethene (CAS No.: 156-60-5)  | mg/kg        | 參考US EPA 5021方法, 以氣相層析質譜儀(GC/MS)檢測。 / With reference to US EPA 5021 method. Analysis was performed by GC/MS. | 1                    | n.d.           |

Unless otherwise stated the results shown in this test report refer only to the sample(s) tested. This test report cannot be reproduced, except in full, without prior written permission of the Company. 除非另有說明, 此報告結果僅對測試之樣品負責。本報告未經本公司書面許可, 不可部分複製。  
This document is issued by the Company subject to its General Conditions of Service printed overleaf, available on request or accessible at [www.sgs.com/terms\\_and\\_conditions.htm](http://www.sgs.com/terms_and_conditions.htm) and, for electronic format documents, subject to Terms and Conditions for Electronic Documents at [www.sgs.com/terms\\_e-document.htm](http://www.sgs.com/terms_e-document.htm). Attention is drawn to the limitation of liability, indemnification and jurisdiction issues defined therein. Any holder of this document is advised that information contained hereon reflects the Company's findings at the time of its intervention only and within the limits of Client's instructions, if any. The Company's sole responsibility is to its Client and this document does not exonerate parties to a transaction from exercising all their rights and obligations under the transaction documents. This document cannot be reproduced except in full, without prior written approval of the Company. Any unauthorized alteration, forgery or falsification of the content or appearance of this document is unlawful and offenders may be prosecuted to the fullest extent of the law.

## 測試報告 Test Report

號碼(No.) : KA/2012/10670 日期(Date) : 2012/01/20 頁數(Page) : 26 of 46

國巨股份有限公司楠梓分公司(國巨/飛元/華亞)  
YAGEO CORPORATION NANTZE BRANCH (YAGEO/PHYCOMP/COMPOSTAR)  
高雄市楠梓加工出口區西三街16號  
16, WEST 3RD STREET N. E. P. Z. KAOHSIUNG, TAIWAN, R. O. C.

| 測試項目<br>(Test Items)   | 單位<br>(Unit) | 測試方法<br>(Method)   | 方法偵測<br>極限值<br>(MDL) | 結果<br>(Result)<br>NO.1 |
|--|--------------|--|----------------------|------------------------|
| 反-1,3-二氯丙烯 / trans-1,3-Dichloropropene (CAS No.: 10061-02-6) | mg/kg        | 參考US EPA 5021方法, 以氣相層析質譜儀(GC/MS)檢測。 / With reference to US EPA 5021 method. Analysis was performed by GC/MS. | 1                    | n.d.                   |
| 三氯乙烯 / Trichloroethylene (CAS No.: 79-01-6)                  | mg/kg        | 參考US EPA 5021方法, 以氣相層析質譜儀(GC/MS)檢測。 / With reference to US EPA 5021 method. Analysis was performed by GC/MS. | 1                    | n.d.                   |
| 溴甲烷 / Bromomethane (CAS No.: 74-83-9)                        | mg/kg        | 參考US EPA 5021方法, 以氣相層析質譜儀(GC/MS)檢測。 / With reference to US EPA 5021 method. Analysis was performed by GC/MS. | 1                    | n.d.                   |
| 有機錫 / Organic-tin compounds                                  |              |  |                      |                        |
| 三丁基錫 / Tributyl Tin (TBT)                                    | mg/kg        | 本測試參考DIN 38407-13方法, 以氣相層析儀/火焰光度偵測器檢測。 / With reference to DIN 38407-13. Analysis was performed by GC/FPD.   | 0.03                 | n.d.                   |
| 三苯基錫 / Triphenyl Tin (TphT)                                  | mg/kg        | 本測試參考DIN 38407-13方法, 以氣相層析儀/火焰光度偵測器檢測。 / With reference to DIN 38407-13. Analysis was performed by GC/FPD.   | 0.03                 | n.d.                   |
| 單丁基錫 / Monobutyl Tin (MBT)                                   | mg/kg        | 本測試參考DIN 38407-13方法, 以氣相層析儀/火焰光度偵測器檢測。 / With reference to DIN 38407-13. Analysis was performed by GC/FPD.   | 0.03                 | n.d.                   |
| 二丁基錫 / Dibutyl Tin (DBT)                                     | mg/kg        | 本測試參考DIN 38407-13方法, 以氣相層析儀/火焰光度偵測器檢測。 / With reference to DIN 38407-13. Analysis was performed by GC/FPD.   | 0.03                 | n.d.                   |
| 四丁基錫 / Tetrabutyltin (TeBT)                                  | mg/kg        | 本測試參考DIN 38407-13方法, 以氣相層析儀/火焰光度偵測器檢測。 / With reference to DIN 38407-13. Analysis was performed by GC/FPD.   | 0.03                 | n.d.                   |

Unless otherwise stated the results shown in this test report refer only to the sample(s) tested. This test report cannot be reproduced, except in full, without prior written permission of the Company. 除非另有說明, 此報告結果僅對測試之樣品負責。本報告未經本公司書面許可, 不可部分複製。  
This document is issued by the Company subject to its General Conditions of Service printed overleaf, available on request or accessible at [www.sgs.com/terms\\_and\\_conditions.htm](http://www.sgs.com/terms_and_conditions.htm) and, for electronic format documents, subject to Terms and Conditions for Electronic Documents at [www.sgs.com/terms\\_e-document.htm](http://www.sgs.com/terms_e-document.htm). Attention is drawn to the limitation of liability, indemnification and jurisdiction issues defined therein. Any holder of this document is advised that information contained hereon reflects the Company's findings at the time of its intervention only and within the limits of Client's instructions, if any. The Company's sole responsibility is to its Client and this document does not exonerate parties to a transaction from exercising all their rights and obligations under the transaction documents. This document cannot be reproduced except in full, without prior written approval of the Company. Any unauthorized alteration, forgery or falsification of the content or appearance of this document is unlawful and offenders may be prosecuted to the fullest extent of the law.

## 測試報告 Test Report

號碼(No.) : KA/2012/10670 日期(Date) : 2012/01/20 頁數(Page) : 27 of 46

國巨股份有限公司楠梓分公司(國巨/飛元/華亞)  
YAGEO CORPORATION NANTZE BRANCH (YAGEO/PHYCOMP/COMPOSTAR)  
高雄市楠梓加工出口區西三街16號  
16, WEST 3RD STREET N. E. P. Z. KAOHSIUNG, TAIWAN, R. O. C.

| 測試項目<br>(Test Items)  | 單位<br>(Unit) | 測試方法<br>(Method)   | 方法偵測<br>極限值<br>(MDL) | 結果<br>(Result)<br>NO.1 |
|---|--------------|--|----------------------|------------------------|
| 單辛基錫 / Monoctyltin (MOT)                                    | mg/kg        | 本測試參考DIN 38407-13方法, 以氣相層析儀/火焰光度偵測器檢測. / With reference to DIN 38407-13. Analysis was performed by GC/FPD.                             | 0.03                 | n.d.                   |
| 二辛基錫 / Dioctyl Tin (DOT)                                    | mg/kg        | 本測試參考DIN 38407-13方法, 以氣相層析儀/火焰光度偵測器檢測. / With reference to DIN 38407-13. Analysis was performed by GC/FPD.                             | 0.03                 | n.d.                   |
| 三環己基錫 / Tricyclohexyltin (TCyT)                             | mg/kg        | 本測試參考DIN 38407-13方法, 以氣相層析儀/火焰光度偵測器檢測. / With reference to DIN 38407-13. Analysis was performed by GC/FPD.                             | 0.03                 | n.d.                   |
| <b>多苯環芳香族化合物 / Polynuclear Aromatic Hydrocarbons (PAHs)</b> |              |  |                      |                        |
| Acenaphthene (CAS No.: 83-32-9)                             | mg/kg        | 參考ZLS standard ZEK 01.2-08方法, 以氣相層析質譜儀(GC/MS)檢測. / With reference to ZLS standard ZEK 01.2-08 method. Analysis was performed by GC/MS. | 0.2                  | n.d.                   |
| Acenaphthylene (CAS No.: 208-96-8)                          | mg/kg        | 參考ZLS standard ZEK 01.2-08方法, 以氣相層析質譜儀(GC/MS)檢測. / With reference to ZLS standard ZEK 01.2-08 method. Analysis was performed by GC/MS. | 0.2                  | n.d.                   |
| Anthracene (CAS No.: 120-12-7)                              | mg/kg        | 參考ZLS standard ZEK 01.2-08方法, 以氣相層析質譜儀(GC/MS)檢測. / With reference to ZLS standard ZEK 01.2-08 method. Analysis was performed by GC/MS. | 0.2                  | n.d.                   |
| Benzo[a]anthracene (CAS No.: 56-55-3)                       | mg/kg        | 參考ZLS standard ZEK 01.2-08方法, 以氣相層析質譜儀(GC/MS)檢測. / With reference to ZLS standard ZEK 01.2-08 method. Analysis was performed by GC/MS. | 0.2                  | n.d.                   |

Unless otherwise stated the results shown in this test report refer only to the sample(s) tested. This test report cannot be reproduced, except in full, without prior written permission of the Company. 除非另有說明, 此報告結果僅對測試之樣品負責。本報告未經本公司書面許可, 不可部分複製。  
This document is issued by the Company subject to its General Conditions of Service printed overleaf, available on request or accessible at [www.sgs.com/terms\\_and\\_conditions.htm](http://www.sgs.com/terms_and_conditions.htm) and, for electronic format documents, subject to Terms and Conditions for Electronic Documents at [www.sgs.com/terms\\_e-document.htm](http://www.sgs.com/terms_e-document.htm). Attention is drawn to the limitation of liability, indemnification and jurisdiction issues defined therein. Any holder of this document is advised that information contained hereon reflects the Company's findings at the time of its intervention only and within the limits of Client's instructions, if any. The Company's sole responsibility is to its Client and this document does not exonerate parties to a transaction from exercising all their rights and obligations under the transaction documents. This document cannot be reproduced except in full, without prior written approval of the Company. Any unauthorized alteration, forgery or falsification of the content or appearance of this document is unlawful and offenders may be prosecuted to the fullest extent of the law.

## 測試報告 Test Report

號碼(No.) : KA/2012/10670 日期(Date) : 2012/01/20 頁數(Page) : 28 of 46

國巨股份有限公司楠梓分公司(國巨/飛元/華亞)  
YAGEO CORPORATION NANTZE BRANCH (YAGEO/PHYCOMP/COMPOSTAR)  
高雄市楠梓加工出口區西三街16號  
16, WEST 3RD STREET N. E. P. Z. KAOHSIUNG, TAIWAN, R. O. C.

| 測試項目<br>(Test Items)                      | 單位<br>(Unit) | 測試方法<br>(Method)   | 方法偵測<br>極限值<br>(MDL) | 結果<br>(Result) |
|---|--------------|--|----------------------|----------------|
|   |              |  |                      | NO.1           |
| Benzo[a]pyrene (CAS No.: 50-32-8)         | mg/kg        | 參考ZLS standard ZEK 01.2-08方法, 以氣相層析質譜儀(GC/MS)檢測. / With reference to ZLS standard ZEK 01.2-08 method. Analysis was performed by GC/MS. | 0.2                  | n.d.           |
| Benzo[b]fluoranthene (CAS No.: 205-99-2)  | mg/kg        | 參考ZLS standard ZEK 01.2-08方法, 以氣相層析質譜儀(GC/MS)檢測. / With reference to ZLS standard ZEK 01.2-08 method. Analysis was performed by GC/MS. | 0.2                  | n.d.           |
| Benzo[g,h,i]perylene (CAS No.: 191-24-2)  | mg/kg        | 參考ZLS standard ZEK 01.2-08方法, 以氣相層析質譜儀(GC/MS)檢測. / With reference to ZLS standard ZEK 01.2-08 method. Analysis was performed by GC/MS. | 0.2                  | n.d.           |
| Benzo[k]fluoranthene (CAS No.: 207-08-9)  | mg/kg        | 參考ZLS standard ZEK 01.2-08方法, 以氣相層析質譜儀(GC/MS)檢測. / With reference to ZLS standard ZEK 01.2-08 method. Analysis was performed by GC/MS. | 0.2                  | n.d.           |
| Chrysene (CAS No.: 218-01-9)              | mg/kg        | 參考ZLS standard ZEK 01.2-08方法, 以氣相層析質譜儀(GC/MS)檢測. / With reference to ZLS standard ZEK 01.2-08 method. Analysis was performed by GC/MS. | 0.2                  | n.d.           |
| Dibenzo[a,h]anthracene (CAS No.: 53-70-3) | mg/kg        | 參考ZLS standard ZEK 01.2-08方法, 以氣相層析質譜儀(GC/MS)檢測. / With reference to ZLS standard ZEK 01.2-08 method. Analysis was performed by GC/MS. | 0.2                  | n.d.           |
| Fluoranthene (CAS No.: 206-44-0)          | mg/kg        | 參考ZLS standard ZEK 01.2-08方法, 以氣相層析質譜儀(GC/MS)檢測. / With reference to ZLS standard ZEK 01.2-08 method. Analysis was performed by GC/MS. | 0.2                  | n.d.           |

Unless otherwise stated the results shown in this test report refer only to the sample(s) tested. This test report cannot be reproduced, except in full, without prior written permission of the Company. 除非另有說明, 此報告結果僅對測試之樣品負責。本報告未經本公司書面許可, 不可部分複製。  
This document is issued by the Company subject to its General Conditions of Service printed overleaf, available on request or accessible at [www.sgs.com/terms\\_and\\_conditions.htm](http://www.sgs.com/terms_and_conditions.htm) and, for electronic format documents, subject to Terms and Conditions for Electronic Documents at [www.sgs.com/terms\\_e-document.htm](http://www.sgs.com/terms_e-document.htm). Attention is drawn to the limitation of liability, indemnification and jurisdiction issues defined therein. Any holder of this document is advised that information contained hereon reflects the Company's findings at the time of its intervention only and within the limits of Client's instructions, if any. The Company's sole responsibility is to its Client and this document does not exonerate parties to a transaction from exercising all their rights and obligations under the transaction documents. This document cannot be reproduced except in full, without prior written approval of the Company. Any unauthorized alteration, forgery or falsification of the content or appearance of this document is unlawful and offenders may be prosecuted to the fullest extent of the law.

## 測試報告 Test Report

號碼(No.) : KA/2012/10670 日期(Date) : 2012/01/20 頁數(Page) : 29 of 46

國巨股份有限公司楠梓分公司(國巨/飛元/華亞)  
YAGEO CORPORATION NANTZE BRANCH (YAGEO/PHYCOMP/COMPOSTAR)  
高雄市楠梓加工出口區西三街16號  
16, WEST 3RD STREET N. E. P. Z. KAOHSIUNG, TAIWAN, R. O. C.

| 測試項目<br>(Test Items)   | 單位<br>(Unit) | 測試方法<br>(Method)   | 方法偵測<br>極限值<br>(MDL) | 結果<br>(Result) |
|--|--------------|--|----------------------|----------------|
|  |              |  |                      | NO.1           |
| Fluorene (CAS No.: 86-73-7)  | mg/kg        | 參考ZLS standard ZEK 01.2-08方法, 以氣相層析質譜儀(GC/MS)檢測. / With reference to ZLS standard ZEK 01.2-08 method. Analysis was performed by GC/MS. | 0.2                  | n.d.           |
| Indeno[1,2,3-c,d] pyrene (CAS No.: 193-39-5)                             | mg/kg        | 參考ZLS standard ZEK 01.2-08方法, 以氣相層析質譜儀(GC/MS)檢測. / With reference to ZLS standard ZEK 01.2-08 method. Analysis was performed by GC/MS. | 0.2                  | n.d.           |
| Naphthalene (CAS No.: 91-20-3)   | mg/kg        | 參考ZLS standard ZEK 01.2-08方法, 以氣相層析質譜儀(GC/MS)檢測. / With reference to ZLS standard ZEK 01.2-08 method. Analysis was performed by GC/MS. | 0.2                  | n.d.           |
| Phenanthrene (CAS No.: 85-01-8)  | mg/kg        | 參考ZLS standard ZEK 01.2-08方法, 以氣相層析質譜儀(GC/MS)檢測. / With reference to ZLS standard ZEK 01.2-08 method. Analysis was performed by GC/MS. | 0.2                  | n.d.           |
| Pyrene (CAS No.: 129-00-0)   | mg/kg        | 參考ZLS standard ZEK 01.2-08方法, 以氣相層析質譜儀(GC/MS)檢測. / With reference to ZLS standard ZEK 01.2-08 method. Analysis was performed by GC/MS. | 0.2                  | n.d.           |
| <b>可塑劑定量分析 / Phthalates</b>  |              |  |                      |                |
| 鄰苯二甲酸甲苄基丁酯 / BBP (Benzyl butyl phthalate) (CAS No.: 85-68-7)             | %            | 本測試參考EN 14372, 以氣相層析儀/質譜儀檢測之. / With reference to EN 14372. Analysis was performed by GC/MS.   | 0.003                | n.d.           |
| 鄰苯二甲酸二(2-乙基己基)酯 / DEHP (Di-(2-ethylhexyl) phthalate) (CAS No.: 117-81-7) | %            | 本測試參考EN 14372, 以氣相層析儀/質譜儀檢測之. / With reference to EN 14372. Analysis was performed by GC/MS.   | 0.003                | n.d.           |

Unless otherwise stated the results shown in this test report refer only to the sample(s) tested. This test report cannot be reproduced, except in full, without prior written permission of the Company. 除非另有說明, 此報告結果僅對測試之樣品負責。本報告未經本公司書面許可, 不可部分複製。  
This document is issued by the Company subject to its General Conditions of Service printed overleaf, available on request or accessible at [www.sgs.com/terms\\_and\\_conditions.htm](http://www.sgs.com/terms_and_conditions.htm) and, for electronic format documents, subject to Terms and Conditions for Electronic Documents at [www.sgs.com/terms\\_e-document.htm](http://www.sgs.com/terms_e-document.htm). Attention is drawn to the limitation of liability, indemnification and jurisdiction issues defined therein. Any holder of this document is advised that information contained hereon reflects the Company's findings at the time of its intervention only and within the limits of Client's instructions, if any. The Company's sole responsibility is to its Client and this document does not exonerate parties to a transaction from exercising all their rights and obligations under the transaction documents. This document cannot be reproduced except in full, without prior written approval of the Company. Any unauthorized alteration, forgery or falsification of the content or appearance of this document is unlawful and offenders may be prosecuted to the fullest extent of the law.

## 測試報告 Test Report

號碼(No.) : KA/2012/10670 日期(Date) : 2012/01/20 頁數(Page) : 30 of 46

國巨股份有限公司楠梓分公司(國巨/飛元/華亞)  
YAGEO CORPORATION NANTZE BRANCH (YAGEO/PHYCOMP/COMPOSTAR)  
高雄市楠梓加工出口區西三街16號  
16, WEST 3RD STREET N. E. P. Z. KAOHSIUNG, TAIWAN, R. O. C.

| 測試項目<br>(Test Items)   | 單位<br>(Unit) | 測試方法<br>(Method)   | 方法偵測<br>極限值<br>(MDL) | 結果<br>(Result) |
|--|--------------|--|----------------------|----------------|
|  |              |  |                      | NO.1           |
| 鄰苯二甲酸二異癸酯 / DIDP (Di-isodecyl phthalate) (CAS No.: 26761-40-0) | %            | 本測試參考EN 14372, 以氣相層析儀/質譜儀檢測之。 / With reference to EN 14372. Analysis was performed by GC/MS. | 0.01                 | n.d.           |
| 鄰苯二甲酸二異壬酯 / DINP (Di-isononyl phthalate) (CAS No.: 28553-12-0) | %            | 本測試參考EN 14372, 以氣相層析儀/質譜儀檢測之。 / With reference to EN 14372. Analysis was performed by GC/MS. | 0.01                 | n.d.           |
| 鄰苯二甲酸二正辛酯 / DNOP (Di-n-octyl phthalate) (CAS No.: 117-84-0)    | %            | 本測試參考EN 14372, 以氣相層析儀/質譜儀檢測之。 / With reference to EN 14372. Analysis was performed by GC/MS. | 0.003                | n.d.           |
| 鄰苯二甲酸二丁酯 / DBP (Dibutyl phthalate) (CAS No.: 84-74-2)          | %            | 本測試參考EN 14372, 以氣相層析儀/質譜儀檢測之。 / With reference to EN 14372. Analysis was performed by GC/MS. | 0.003                | n.d.           |
| 鄰苯二甲酸二己酯 / DNHP (Di-n-hexyl phthalate) (CAS No.: 84-75-3)      | %            | 本測試參考EN 14372, 以氣相層析儀/質譜儀檢測之。 / With reference to EN 14372. Analysis was performed by GC/MS. | 0.003                | n.d.           |

### 備註(Note) :

1. mg/kg = ppm ; 0.1wt% = 1000ppm
2. n.d. = Not Detected (未檢出)
3. MDL = Method Detection Limit (方法偵測極限值)
4. "-" = Not Regulated (無規格值)
5. \*\* = Qualitative analysis (No Unit) 定性分析(無單位)
6. 聚氯乙稀(PVC):Negative = Undetectable 陰性(未偵測到); Positive = Detectable 陽性(已偵測到)
7. 石棉(Asbestos):Negative = 陰性 (< 1.0 %), Positive = 陽性 (> 1.0 %)

Unless otherwise stated the results shown in this test report refer only to the sample(s) tested. This test report cannot be reproduced, except in full, without prior written permission of the Company.除非另有說明,此報告結果僅對測試之樣品負責。本報告未經本公司書面許可,不可部分複製。  
This document is issued by the Company subject to its General Conditions of Service printed overleaf, available on request or accessible at [www.sgs.com/terms\\_and\\_conditions.htm](http://www.sgs.com/terms_and_conditions.htm) and, for electronic format documents, subject to Terms and Conditions for Electronic Documents at [www.sgs.com/terms\\_e-document.htm](http://www.sgs.com/terms_e-document.htm). Attention is drawn to the limitation of liability, indemnification and jurisdiction issues defined therein. Any holder of this document is advised that information contained hereon reflects the Company's findings at the time of its intervention only and within the limits of Client's instructions, if any. The Company's sole responsibility is to its Client and this document does not exonerate parties to a transaction from exercising all their rights and obligations under the transaction documents. This document cannot be reproduced except in full, without prior written approval of the Company. Any unauthorized alteration, forgery or falsification of the content or appearance of this document is unlawful and offenders may be prosecuted to the fullest extent of the law.

## 測試報告 Test Report

號碼(No.) : KA/2012/10670 日期(Date) : 2012/01/20 頁數(Page) : 31 of 46

國巨股份有限公司楠梓分公司(國巨/飛元/華亞)  
YAGEO CORPORATION NANTZE BRANCH (YAGEO/PHYCOMP/COMPOSTAR)  
高雄市楠梓加工出口區西三街16號  
16, WEST 3RD STREET N. E. P. Z. KAOHSIUNG, TAIWAN, R. O. C.

8. \*\*\*: 該物質是由"三丁基錫", "三苯基錫"或各別元素(例如: 銻、鉍、矽、鋅或磷)之測試結果計算得知. 其MDL是針對"三丁基錫", "三苯基錫"或元素(例如: 銻、鉍、矽、鋅或磷)之評估. (The substance was calculated by the test results of Tributyl Tin, Triphenyl Tin or element (Ex. Antimony、Beryllium、Silicon、Zinc or Phosphorus respectively). The MDL is evaluated for Tributyl Tin, Triphenyl Tin or element (Ex. Antimony、Beryllium、Silicon、Zinc or Phosphorus respectively.))
9. 石棉測試由SGS其他實驗室執行 (The Asbestos test was subcontracted to other SGS Laboratory. )
10. 聚氯乙烯測試由SGS其他實驗室執行 (The PVC test was subcontracted to other SGS Laboratory. )
11. 硫測試由SGS其他實驗室執行 (The Sulfur test was subcontracted to other SGS Laboratory. )
12. 紅磷測試由SGS其他實驗室執行 (The Red Phosphorus test was subcontracted to other SGS Laboratory. )

### 依據ZEK 01.2-08之要求: 產品中最大值為

(Requirement of ZEK 01.2-08 : Restraining maximum values for products)

| 項目 (Parameter)                                     | 第1類 (Category 1)   | 第2類 (Category 2)   | 第3類 (Category 3)   |
|--|--|--|--|
|  | 與食品接觸或放入嘴內的材料, 以及給三歲以下的幼兒使用的玩具.<br>(Materials in contact with foodstuff or materials which are meant to put in the mouth as well as toys for children <36 months.) | 持續地(長時間)與皮膚接觸逾30秒, 以及不屬第1類的玩具.<br>(Materials with foreseeable skin contact >30 s (prolonged skin contact) and toys not covered by category 1.) | 暫時地(短時間)與皮膚接觸但不逾30秒或不會與皮膚接觸.<br>(Materials with foreseeable skin contact <30 s (short time skin contact) or without skin contact.) |
| 苯駢(a)芘<br>Benzo[a]pyrene (mg/kg)                   | <MDL (<0.2)**  | 1  | 20   |
| 環保署規範16項PAH<br>總濃度 (Sum of 16<br>EPA-PAH) (mg/kg)* | <MDL (<0.2)**  | 10   | 200  |

Unless otherwise stated the results shown in this test report refer only to the sample(s) tested. This test report cannot be reproduced, except in full, without prior written permission of the Company.除非另有說明, 此報告結果僅對測試之樣品負責。本報告未經本公司書面許可, 不可部分複製。  
This document is issued by the Company subject to its General Conditions of Service printed overleaf, available on request or accessible at [www.sgs.com/terms\\_and\\_conditions.htm](http://www.sgs.com/terms_and_conditions.htm) and, for electronic format documents, subject to Terms and Conditions for Electronic Documents at [www.sgs.com/terms\\_e-document.htm](http://www.sgs.com/terms_e-document.htm). Attention is drawn to the limitation of liability, indemnification and jurisdiction issues defined therein. Any holder of this document is advised that information contained hereon reflects the Company's findings at the time of its intervention only and within the limits of Client's instructions, if any. The Company's sole responsibility is to its Client and this document does not exonerate parties to a transaction from exercising all their rights and obligations under the transaction documents. This document cannot be reproduced except in full, without prior written approval of the Company. Any unauthorized alteration, forgery or falsification of the content or appearance of this document is unlawful and offenders may be prosecuted to the fullest extent of the law.

## 測試報告 Test Report

號碼(No.) : KA/2012/10670 日期(Date) : 2012/01/20 頁數(Page) : 32 of 46

國巨股份有限公司楠梓分公司(國巨/飛元/華亞)  
YAGEO CORPORATION NANTZE BRANCH (YAGEO/PHYCOMP/COMPOSTAR)  
高雄市楠梓加工出口區西三街16號  
16, WEST 3RD STREET N. E. P. Z. KAOHSIUNG, TAIWAN, R. O. C.

注意(Remark): \* = PAH濃度大於0.2mg/kg時, 則須計算PAH總濃度值

(Only PAH substances >0.2 mg/kg are taken into account while calculating the sum of PAHs)

\*\* = 最大濃度值超出等級一的限制, 但在等級二的濃度限制值內時, 可能需要確認測試材質是否合適於食品容器或是依照DIN EN1186ff/ § 64 LFGB 80.30-1方法, 針對特定PAH的遷移測試進行測試。遷移測試的結論需依照食品法規規範

(In case that the maximum values exceed the limits of category 1, but are within the limits of category 2, one may confirm the suitability of the tested material for contact with foodstuff or oral mucosa by additional specific migration tests of PAH components based on DIN EN 1186ff and § 64 LFGB 80.30-1. The conclusion of the migration test results must be made based on food law criteria.)

### PFOS參考資訊(Reference Information) : 指令 2006/122/EC (Directive 2006/122/EC)

(1) 該物質不可置於市場上或使用於特殊物質或配置成分重量濃度等於或大於0.005%。

(May not be placed on the market or used as a substance or constituent of preparations in a concentration equal to or higher than 0.005 % by mass.)

(2) 該物質不可置於市場上的半成品或商品或其物件; 假若零件上明顯地具有PFOS並參照結構上及微細構造上計算PFOS重量濃度等於或大於0.1%, 而紡織品或其他覆蓋物質, 如果PFOS在覆蓋物質中含量等於或大於 $1\mu\text{g}/\text{m}^2$ 。

(May not be placed on the market in semi-finished products or articles, or parts thereof, if the concentration of PFOS is equal to or higher than 0.1 % by mass calculated with reference to the mass of structurally or microstructurally distinct parts that contain PFOS or, for textiles or other coated materials, if the amount of PFOS is equal to or higher than  $1\mu\text{g}/\text{m}^2$  of the coated material.)



## 測試報告 Test Report

號碼(No.) : KA/2012/10670 日期(Date) : 2012/01/20 頁數(Page) : 33 of 46

國巨股份有限公司楠梓分公司(國巨/飛元/華亞)  
YAGEO CORPORATION NANTZE BRANCH (YAGEO/PHYCOMP/COMPOSTAR)  
高雄市楠梓加工出口區西三街16號  
16, WEST 3RD STREET N. E. P. Z. KAOHSIUNG, TAIWAN, R. O. C.

- 1) 根據以下的流程圖之條件，樣品已完全溶解。 / These samples were dissolved totally by pre-conditioning method according to below flow chart.
- 2) 測試人員：張俊雄 / Name of the person who made measurement: Alex Chang
- 3) 測試負責人：張伯睿 / Name of the person in charge of measurement: Ray Chang

### 元素以 ICP-AES 分析的消化流程圖

(Flow Chart of digestion for the elements analysis performed by ICP-AES)

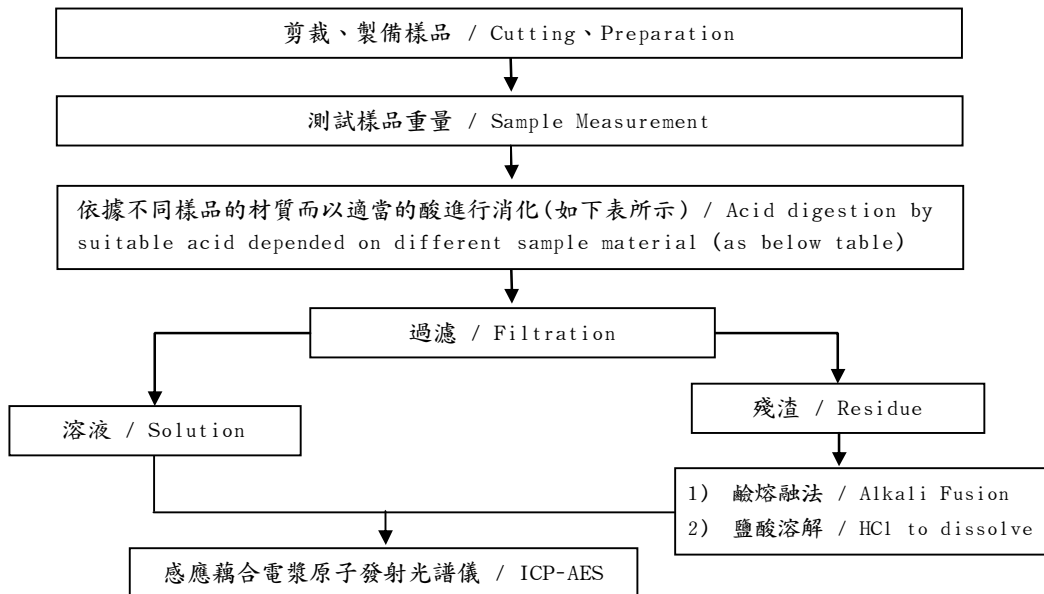

|  |   |
|--|---|
| 鋼, 銅, 鋁, 焊錫 / Steel, copper, aluminum, solder    | 王水, 硝酸, 鹽酸, 氫氟酸, 雙氧水 / Aqua regia, HNO <sub>3</sub> , HCl, HF, H <sub>2</sub> O <sub>2</sub>              |
| 玻璃 / Glass                                       | 硝酸, 氫氟酸 / HNO <sub>3</sub> /HF  |
| 金, 鉑, 鈱, 陶瓷 / Gold, platinum, palladium, ceramic | 王水 / Aqua regia   |
| 銀 / Silver                                       | 硝酸 / HNO <sub>3</sub>   |
| 塑膠 / Plastic                                     | 硫酸, 雙氧水, 硝酸, 鹽酸 / H <sub>2</sub> SO <sub>4</sub> , H <sub>2</sub> O <sub>2</sub> , HNO <sub>3</sub> , HCl |
| 其他 / Others                                      | 加入任何酸至完全溶解 / Any acid to total digestion  |

Unless otherwise stated the results shown in this test report refer only to the sample(s) tested. This test report cannot be reproduced, except in full, without prior written permission of the Company. 除非另有說明，此報告結果僅對測試之樣品負責。本報告未經本公司書面許可，不可部分複製。 This document is issued by the Company subject to its General Conditions of Service printed overleaf, available on request or accessible at [www.sgs.com/terms\\_and\\_conditions.htm](http://www.sgs.com/terms_and_conditions.htm) and, for electronic format documents, subject to Terms and Conditions for Electronic Documents at [www.sgs.com/terms\\_e-document.htm](http://www.sgs.com/terms_e-document.htm). Attention is drawn to the limitation of liability, indemnification and jurisdiction issues defined therein. Any holder of this document is advised that information contained hereon reflects the Company's findings at the time of its intervention only and within the limits of Client's instructions, if any. The Company's sole responsibility is to its Client and this document does not exonerate parties to a transaction from exercising all their rights and obligations under the transaction documents. This document cannot be reproduced except in full, without prior written approval of the Company. Any unauthorized alteration, forgery or falsification of the content or appearance of this document is unlawful and offenders may be prosecuted to the fullest extent of the law.

## 測試報告 Test Report

號碼(No.) : KA/2012/10670 日期(Date) : 2012/01/20 頁數(Page) : 34 of 46

國巨股份有限公司楠梓分公司(國巨/飛元/華亞)  
YAGEO CORPORATION NANTZE BRANCH (YAGEO/PHYCOMP/COMPOSTAR)  
高雄市楠梓加工出口區西三街16號  
16, WEST 3RD STREET N. E. P. Z. KAOHSIUNG, TAIWAN, R. O. C.

### 含氯阻燃劑分析流程 /

#### Chlorinated Flame retardant analytical flow chart

- 1) 測試人員：曹嘉琪 / Name of the person who made measurement: Anson Tsao
  - 2) 測試負責人：張伯睿 / Name of the person in charge of measurement: Ray Chang
- 參考方法(Reference method): USEPA 3540
  - 測試項目(Test Items): PCBs, CP, MCCP / 多氯聯苯, 氯化石蠟, 中鏈氯化石蠟

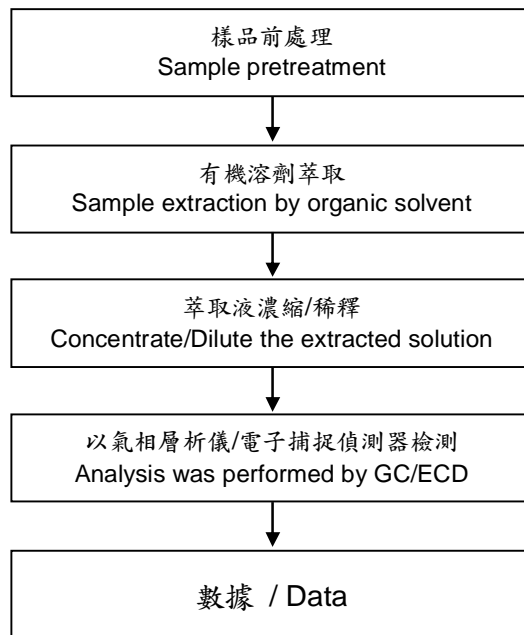

Unless otherwise stated the results shown in this test report refer only to the sample(s) tested. This test report cannot be reproduced, except in full, without prior written permission of the Company. 除非另有說明，此報告結果僅對測試之樣品負責。本報告未經本公司書面許可，不可部分複製。  
This document is issued by the Company subject to its General Conditions of Service printed overleaf, available on request or accessible at [www.sgs.com/terms\\_and\\_conditions.htm](http://www.sgs.com/terms_and_conditions.htm) and, for electronic format documents, subject to Terms and Conditions for Electronic Documents at [www.sgs.com/terms\\_e-document.htm](http://www.sgs.com/terms_e-document.htm). Attention is drawn to the limitation of liability, indemnification and jurisdiction issues defined therein. Any holder of this document is advised that information contained hereon reflects the Company's findings at the time of its intervention only and within the limits of Client's instructions, if any. The Company's sole responsibility is to its Client and this document does not exonerate parties to a transaction from exercising all their rights and obligations under the transaction documents. This document cannot be reproduced except in full, without prior written approval of the Company. Any unauthorized alteration, forgery or falsification of the content or appearance of this document is unlawful and offenders may be prosecuted to the fullest extent of the law.

## 測試報告 Test Report

號碼(No.) : KA/2012/10670 日期(Date) : 2012/01/20 頁數(Page) : 35 of 46

國巨股份有限公司楠梓分公司(國巨/飛元/華亞)  
YAGEO CORPORATION NANTZE BRANCH (YAGEO/PHYCOMP/COMPOSTAR)  
高雄市楠梓加工出口區西三街16號  
16, WEST 3RD STREET N. E. P. Z. KAOHSIUNG, TAIWAN, R. O. C.

### 含氯阻燃劑分析流程 /

### Chlorinated Flame retardant analytical flow chart

- 1) 測試人員：曹嘉琪 / Name of the person who made measurement: Anson Tsao
  - 2) 測試負責人：張伯睿 / Name of the person in charge of measurement: Ray Chang
- 參考方法(Reference method): US EPA 8270D, US EPA 3540
  - 測試項目(Test Items): PCNs, PCTs, Mirex / 多氯奈, 多氯三聯苯, 滅蟻靈,

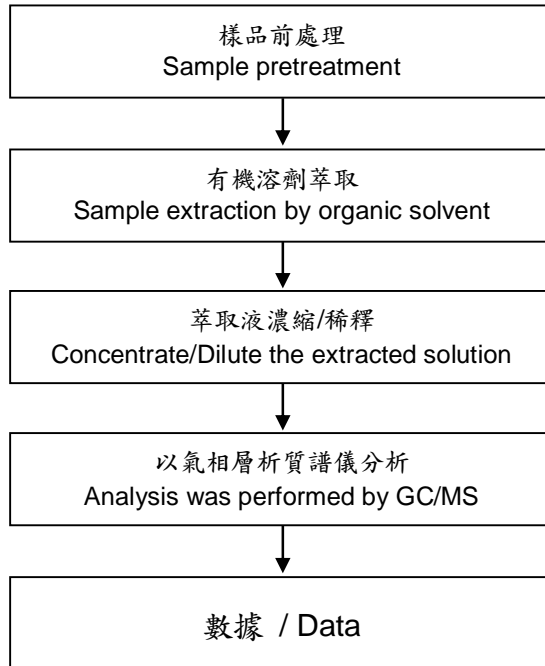

Unless otherwise stated the results shown in this test report refer only to the sample(s) tested. This test report cannot be reproduced, except in full, without prior written permission of the Company. 除非另有說明，此報告結果僅對測試之樣品負責。本報告未經本公司書面許可，不可部分複製。  
This document is issued by the Company subject to its General Conditions of Service printed overleaf, available on request or accessible at [www.sgs.com/terms\\_and\\_conditions.htm](http://www.sgs.com/terms_and_conditions.htm) and, for electronic format documents, subject to Terms and Conditions for Electronic Documents at [www.sgs.com/terms\\_e-document.htm](http://www.sgs.com/terms_e-document.htm). Attention is drawn to the limitation of liability, indemnification and jurisdiction issues defined therein. Any holder of this document is advised that information contained hereon reflects the Company's findings at the time of its intervention only and within the limits of Client's instructions, if any. The Company's sole responsibility is to its Client and this document does not exonerate parties to a transaction from exercising all their rights and obligations under the transaction documents. This document cannot be reproduced except in full, without prior written approval of the Company. Any unauthorized alteration, forgery or falsification of the content or appearance of this document is unlawful and offenders may be prosecuted to the fullest extent of the law.

## 測試報告 Test Report

號碼(No.) : KA/2012/10670 日期(Date) : 2012/01/20 頁數(Page) : 36 of 46

國巨股份有限公司楠梓分公司(國巨/飛元/華亞)  
YAGEO CORPORATION NANTZE BRANCH (YAGEO/PHYCOMP/COMPOSTAR)  
高雄市楠梓加工出口區西三街16號  
16, WEST 3RD STREET N. E. P. Z. KAOHSIUNG, TAIWAN, R. O. C.

### 聚氯乙稀物質判定分析流程圖 /

#### Analysis flow chart for determination of PVC in material

- 1) 測試人員：邱韻如 / Name of the person who made measurement: Joyce Chiu  
2) 測試負責人：林立翔 / Name of the person in charge of measurement: Roger Lin

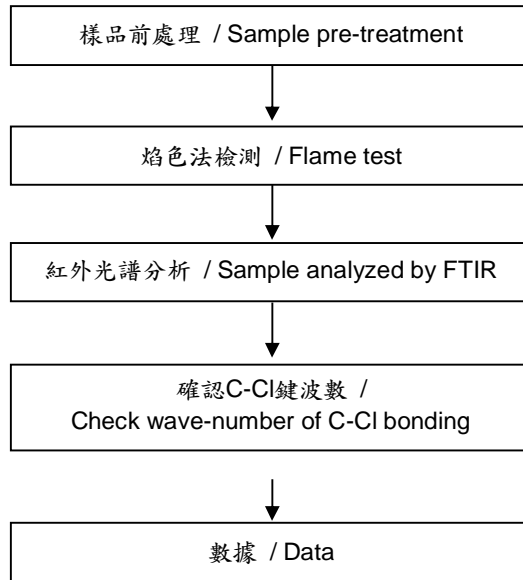

Unless otherwise stated the results shown in this test report refer only to the sample(s) tested. This test report cannot be reproduced, except in full, without prior written permission of the Company. 除非另有說明，此報告結果僅對測試之樣品負責。本報告未經本公司書面許可，不可部分複製。  
This document is issued by the Company subject to its General Conditions of Service printed overleaf, available on request or accessible at [www.sgs.com/terms\\_and\\_conditions.htm](http://www.sgs.com/terms_and_conditions.htm) and, for electronic format documents, subject to Terms and Conditions for Electronic Documents at [www.sgs.com/terms\\_e-document.htm](http://www.sgs.com/terms_e-document.htm). Attention is drawn to the limitation of liability, indemnification and jurisdiction issues defined therein. Any holder of this document is advised that information contained hereon reflects the Company's findings at the time of its intervention only and within the limits of Client's instructions, if any. The Company's sole responsibility is to its Client and this document does not exonerate parties to a transaction from exercising all their rights and obligations under the transaction documents. This document cannot be reproduced except in full, without prior written approval of the Company. Any unauthorized alteration, forgery or falsification of the content or appearance of this document is unlawful and offenders may be prosecuted to the fullest extent of the law.

## 測試報告 Test Report

號碼(No.) : KA/2012/10670 日期(Date) : 2012/01/20 頁數(Page) : 37 of 46

國巨股份有限公司楠梓分公司(國巨/飛元/華亞)  
YAGEO CORPORATION NANTZE BRANCH (YAGEO/PHYCOMP/COMPOSTAR)  
高雄市楠梓加工出口區西三街16號  
16, WEST 3RD STREET N. E. P. Z. KAOHSIUNG, TAIWAN, R. O. C.

### 石棉物質判定分析流程圖 / Analysis flow chart for determination of Asbestos

- 1) 測試人員：高鍵忠 / Name of the person who made measurement: Victor Kao
- 2) 測試負責人：魏明芬 / Name of the person in charge of measurement: Wendy Wei

**【參考方法(Reference method): EPA 600/R-93/116】**

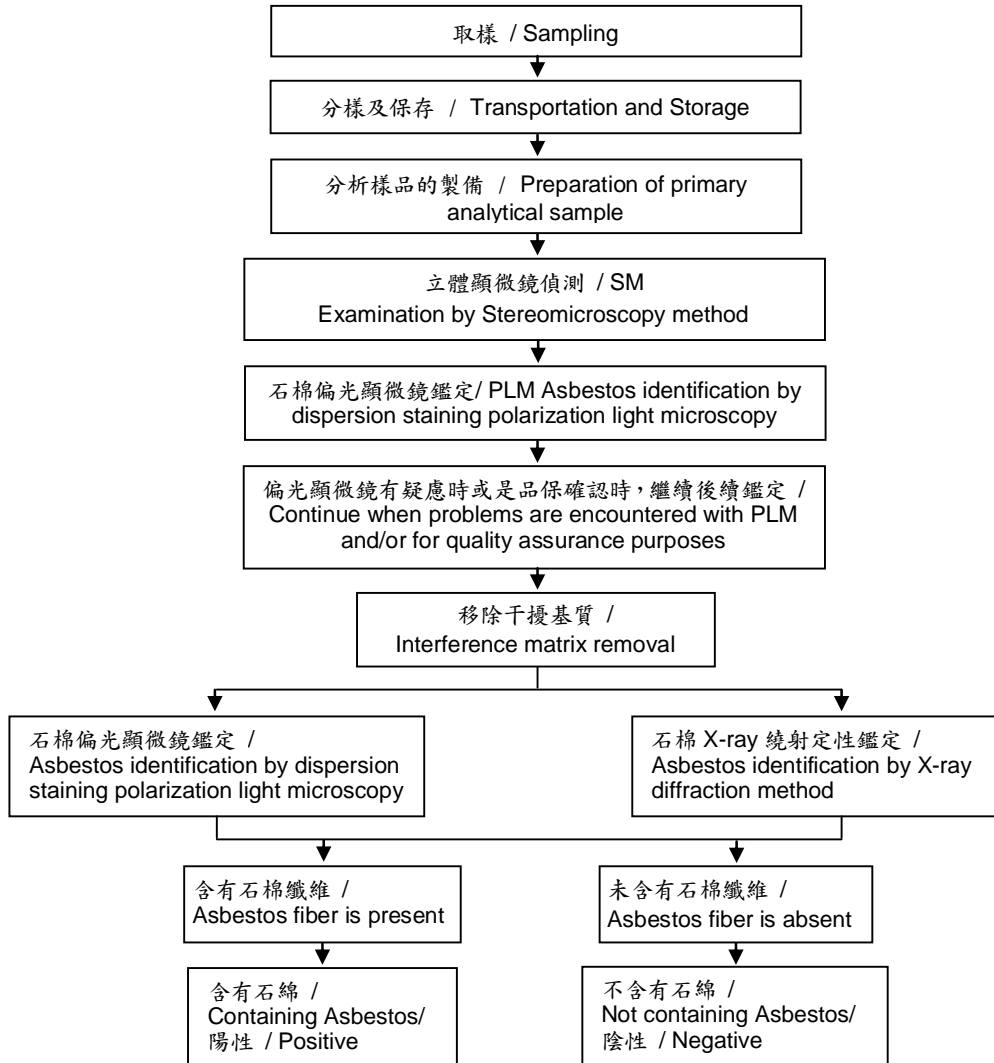

Unless otherwise stated the results shown in this test report refer only to the sample(s) tested. This test report cannot be reproduced, except in full, without prior written permission of the Company. 除非另有說明，此報告結果僅對測試之樣品負責。本報告未經本公司書面許可，不可部分複製。 This document is issued by the Company subject to its General Conditions of Service printed overleaf, available on request or accessible at [www.sgs.com/terms\\_and\\_conditions.htm](http://www.sgs.com/terms_and_conditions.htm) and, for electronic format documents, subject to Terms and Conditions for Electronic Documents at [www.sgs.com/terms\\_e-document.htm](http://www.sgs.com/terms_e-document.htm). Attention is drawn to the limitation of liability, indemnification and jurisdiction issues defined therein. Any holder of this document is advised that information contained hereon reflects the Company's findings at the time of its intervention only and within the limits of Client's instructions, if any. The Company's sole responsibility is to its Client and this document does not exonerate parties to a transaction from exercising all their rights and obligations under the transaction documents. This document cannot be reproduced except in full, without prior written approval of the Company. Any unauthorized alteration, forgery or falsification of the content or appearance of this document is unlawful and offenders may be prosecuted to the fullest extent of the law.

## 測試報告 Test Report

號碼(No.) : KA/2012/10670 日期(Date) : 2012/01/20 頁數(Page) : 38 of 46

國巨股份有限公司楠梓分公司(國巨/飛元/華亞)  
YAGEO CORPORATION NANTZE BRANCH (YAGEO/PHYCOMP/COMPOSTAR)  
高雄市楠梓加工出口區西三街16號  
16, WEST 3RD STREET N. E. P. Z. KAOHSIUNG, TAIWAN, R. O. C.

### 有機錫分析流程圖 / Analytical flow chart of Organic-Tin content

- 1) 測試人員：曹嘉琪 / Name of the person who made measurement: Anson Tsao
- 2) 測試負責人：張伯睿 / Name of the person in charge of measurement: Ray Chang

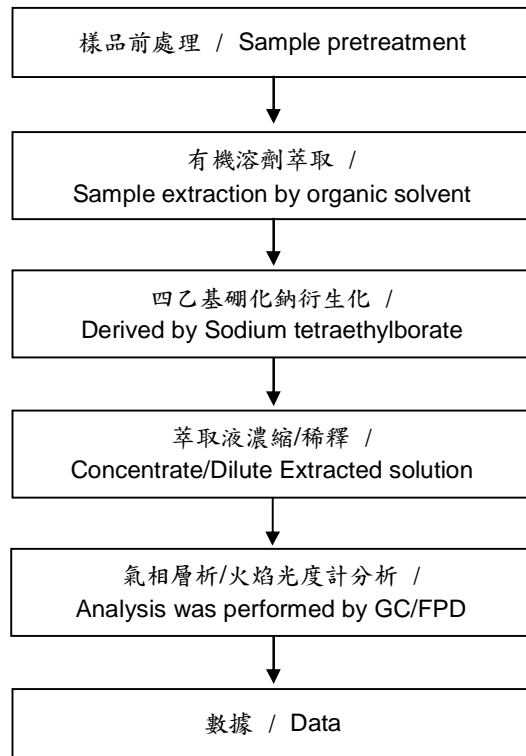

Unless otherwise stated the results shown in this test report refer only to the sample(s) tested. This test report cannot be reproduced, except in full, without prior written permission of the Company. 除非另有說明，此報告結果僅對測試之樣品負責。本報告未經本公司書面許可，不可部分複製。  
This document is issued by the Company subject to its General Conditions of Service printed overleaf, available on request or accessible at [www.sgs.com/terms\\_and\\_conditions.htm](http://www.sgs.com/terms_and_conditions.htm) and, for electronic format documents, subject to Terms and Conditions for Electronic Documents at [www.sgs.com/terms\\_e-document.htm](http://www.sgs.com/terms_e-document.htm). Attention is drawn to the limitation of liability, indemnification and jurisdiction issues defined therein. Any holder of this document is advised that information contained hereon reflects the Company's findings at the time of its intervention only and within the limits of Client's instructions, if any. The Company's sole responsibility is to its Client and this document does not exonerate parties to a transaction from exercising all their rights and obligations under the transaction documents. This document cannot be reproduced except in full, without prior written approval of the Company. Any unauthorized alteration, forgery or falsification of the content or appearance of this document is unlawful and offenders may be prosecuted to the fullest extent of the law.

## 測試報告 Test Report

號碼(No.) : KA/2012/10670 日期(Date) : 2012/01/20 頁數(Page) : 39 of 46

國巨股份有限公司楠梓分公司(國巨/飛元/華亞)  
YAGEO CORPORATION NANTZE BRANCH (YAGEO/PHYCOMP/COMPOSTAR)  
高雄市楠梓加工出口區西三街16號  
16, WEST 3RD STREET N. E. P. Z. KAOHSIUNG, TAIWAN, R. O. C.

### 全氟辛酸(銨)/全氟辛烷磺酸分析流程圖 /

#### Analytical flow chart of PFOA/PFOS content

- 1) 測試人員：曹嘉琪 / Name of the person who made measurement: Anson Tsao  
2) 測試負責人：張伯睿 / Name of the person in charge of measurement: Ray Chang

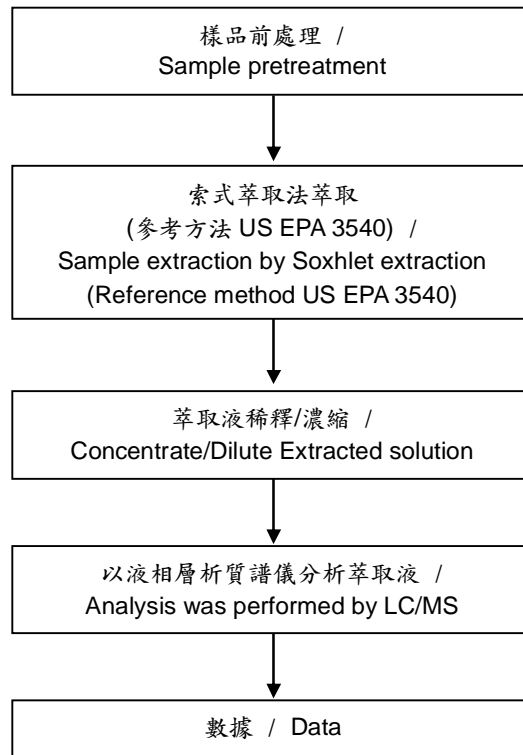

Unless otherwise stated the results shown in this test report refer only to the sample(s) tested. This test report cannot be reproduced, except in full, without prior written permission of the Company. 除非另有說明，此報告結果僅對測試之樣品負責。本報告未經本公司書面許可，不可部分複製。  
This document is issued by the Company subject to its General Conditions of Service printed overleaf, available on request or accessible at [www.sgs.com/terms\\_and\\_conditions.htm](http://www.sgs.com/terms_and_conditions.htm) and, for electronic format documents, subject to Terms and Conditions for Electronic Documents at [www.sgs.com/terms\\_e-document.htm](http://www.sgs.com/terms_e-document.htm). Attention is drawn to the limitation of liability, indemnification and jurisdiction issues defined therein. Any holder of this document is advised that information contained hereon reflects the Company's findings at the time of its intervention only and within the limits of Client's instructions, if any. The Company's sole responsibility is to its Client and this document does not exonerate parties to a transaction from exercising all their rights and obligations under the transaction documents. This document cannot be reproduced except in full, without prior written approval of the Company. Any unauthorized alteration, forgery or falsification of the content or appearance of this document is unlawful and offenders may be prosecuted to the fullest extent of the law.

## 測試報告 Test Report

號碼(No.) : KA/2012/10670 日期(Date) : 2012/01/20 頁數(Page) : 40 of 46

國巨股份有限公司楠梓分公司(國巨/飛元/華亞)  
YAGEO CORPORATION NANTZE BRANCH (YAGEO/PHYCOMP/COMPOSTAR)  
高雄市楠梓加工出口區西三街16號  
16, WEST 3RD STREET N. E. P. Z. KAOHSIUNG, TAIWAN, R. O. C.

### 多苯環芳香族化合物分析流程圖 / PAHs (Poly Aromatic Hydrocarbons) analytical flow chart

- 1) 測試人員：曹嘉琪 / Name of the person who made measurement: Anson Tsao  
2) 測試負責人：張伯睿 / Name of the person in charge of measurement: Ray Chang

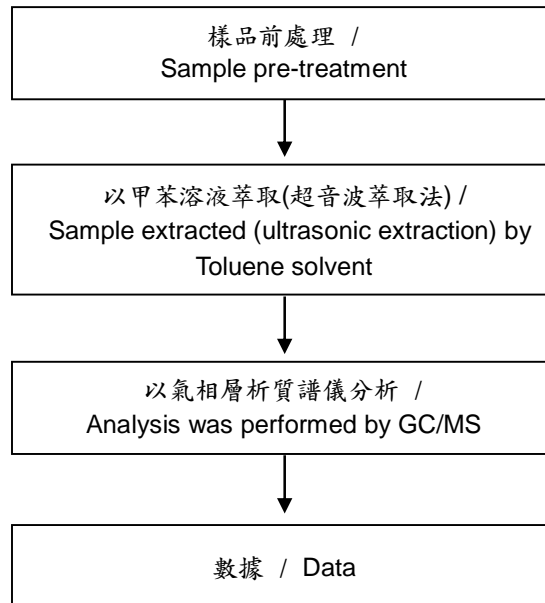

Unless otherwise stated the results shown in this test report refer only to the sample(s) tested. This test report cannot be reproduced, except in full, without prior written permission of the Company. 除非另有說明，此報告結果僅對測試之樣品負責。本報告未經本公司書面許可，不可部分複製。  
This document is issued by the Company subject to its General Conditions of Service printed overleaf, available on request or accessible at [www.sgs.com/terms\\_and\\_conditions.htm](http://www.sgs.com/terms_and_conditions.htm) and, for electronic format documents, subject to Terms and Conditions for Electronic Documents at [www.sgs.com/terms\\_e-document.htm](http://www.sgs.com/terms_e-document.htm). Attention is drawn to the limitation of liability, indemnification and jurisdiction issues defined therein. Any holder of this document is advised that information contained hereon reflects the Company's findings at the time of its intervention only and within the limits of Client's instructions, if any. The Company's sole responsibility is to its Client and this document does not exonerate parties to a transaction from exercising all their rights and obligations under the transaction documents. This document cannot be reproduced except in full, without prior written approval of the Company. Any unauthorized alteration, forgery or falsification of the content or appearance of this document is unlawful and offenders may be prosecuted to the fullest extent of the law.



## 測試報告 Test Report

號碼(No.) : KA/2012/10670 日期(Date) : 2012/01/20 頁數(Page) : 41 of 46

國巨股份有限公司楠梓分公司(國巨/飛元/華亞)  
YAGEO CORPORATION NANTZE BRANCH (YAGEO/PHYCOMP/COMPOSTAR)  
高雄市楠梓加工出口區西三街16號  
16, WEST 3RD STREET N. E. P. Z. KAOHSIUNG, TAIWAN, R. O. C.

### 可塑劑分析流程圖 / Analytical flow chart of phthalate content

- 1) 測試人員：曹嘉琪 / Name of the person who made measurement: Anson Tsao  
2) 測試負責人：張伯睿 / Name of the person in charge of measurement: Ray Chang

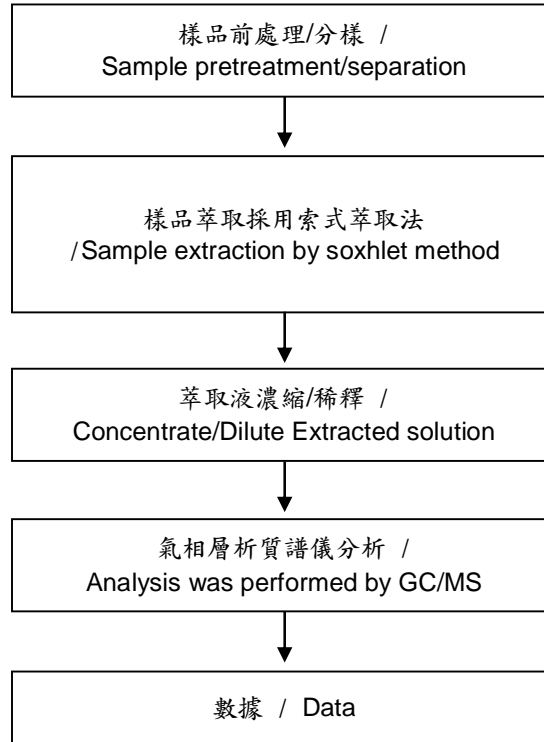

Unless otherwise stated the results shown in this test report refer only to the sample(s) tested. This test report cannot be reproduced, except in full, without prior written permission of the Company. 除非另有說明，此報告結果僅對測試之樣品負責。本報告未經本公司書面許可，不可部分複製。  
This document is issued by the Company subject to its General Conditions of Service printed overleaf, available on request or accessible at [www.sgs.com/terms\\_and\\_conditions.htm](http://www.sgs.com/terms_and_conditions.htm) and, for electronic format documents, subject to Terms and Conditions for Electronic Documents at [www.sgs.com/terms\\_e-document.htm](http://www.sgs.com/terms_e-document.htm). Attention is drawn to the limitation of liability, indemnification and jurisdiction issues defined therein. Any holder of this document is advised that information contained hereon reflects the Company's findings at the time of its intervention only and within the limits of Client's instructions, if any. The Company's sole responsibility is to its Client and this document does not exonerate parties to a transaction from exercising all their rights and obligations under the transaction documents. This document cannot be reproduced except in full, without prior written approval of the Company. Any unauthorized alteration, forgery or falsification of the content or appearance of this document is unlawful and offenders may be prosecuted to the fullest extent of the law.

## 測試報告 Test Report

號碼(No.) : KA/2012/10670 日期(Date) : 2012/01/20 頁數(Page) : 42 of 46

國巨股份有限公司楠梓分公司(國巨/飛元/華亞)  
YAGEO CORPORATION NANTZE BRANCH (YAGEO/PHYCOMP/COMPOSTAR)  
高雄市楠梓加工出口區西三街16號  
16, WEST 3RD STREET N. E. P. Z. KAOHSIUNG, TAIWAN, R. O. C.

### 四溴雙酚-A分析流程圖 / TBBP-A analytical flow chart

- 1) 測試人員：曹嘉琪 / Name of the person who made measurement: Anson Tsao
- 2) 測試負責人：張伯睿 / Name of the person in charge of measurement: Ray Chang

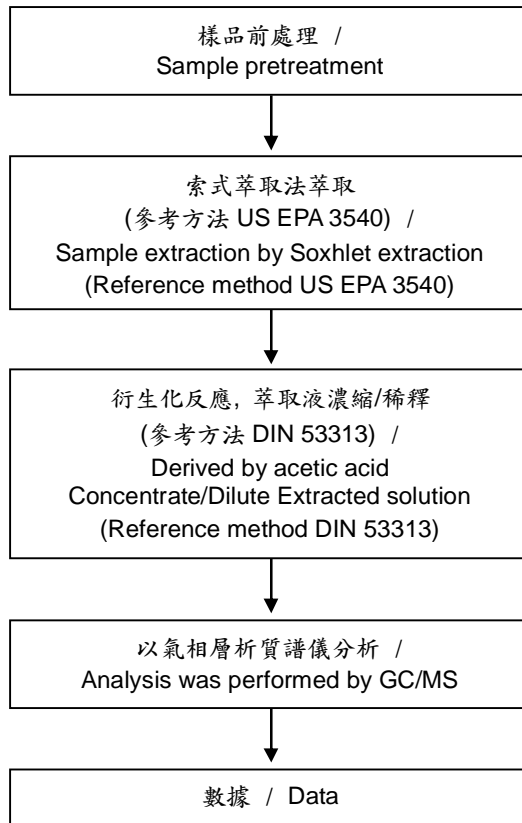

Unless otherwise stated the results shown in this test report refer only to the sample(s) tested. This test report cannot be reproduced, except in full, without prior written permission of the Company. 除非另有說明，此報告結果僅對測試之樣品負責。本報告未經本公司書面許可，不可部分複製。  
This document is issued by the Company subject to its General Conditions of Service printed overleaf, available on request or accessible at [www.sgs.com/terms\\_and\\_conditions.htm](http://www.sgs.com/terms_and_conditions.htm) and, for electronic format documents, subject to Terms and Conditions for Electronic Documents at [www.sgs.com/terms\\_e-document.htm](http://www.sgs.com/terms_e-document.htm). Attention is drawn to the limitation of liability, indemnification and jurisdiction issues defined therein. Any holder of this document is advised that information contained hereon reflects the Company's findings at the time of its intervention only and within the limits of Client's instructions, if any. The Company's sole responsibility is to its Client and this document does not exonerate parties to a transaction from exercising all their rights and obligations under the transaction documents. This document cannot be reproduced except in full, without prior written approval of the Company. Any unauthorized alteration, forgery or falsification of the content or appearance of this document is unlawful and offenders may be prosecuted to the fullest extent of the law.

## 測試報告 Test Report

號碼(No.) : KA/2012/10670 日期(Date) : 2012/01/20 頁數(Page) : 43 of 46

國巨股份有限公司楠梓分公司(國巨/飛元/華亞)  
YAGEO CORPORATION NANTZE BRANCH (YAGEO/PHYCOMP/COMPOSTAR)  
高雄市楠梓加工出口區西三街16號  
16, WEST 3RD STREET N. E. P. Z. KAOHSIUNG, TAIWAN, R. O. C.

### 雙酚A分析流程圖 / Bisphenol A analytical flow chart

- 1) 測試人員：曹嘉琪 / Name of the person who made measurement: Anson Tsao
- 2) 測試負責人：張伯睿 / Name of the person in charge of measurement: Ray Chang

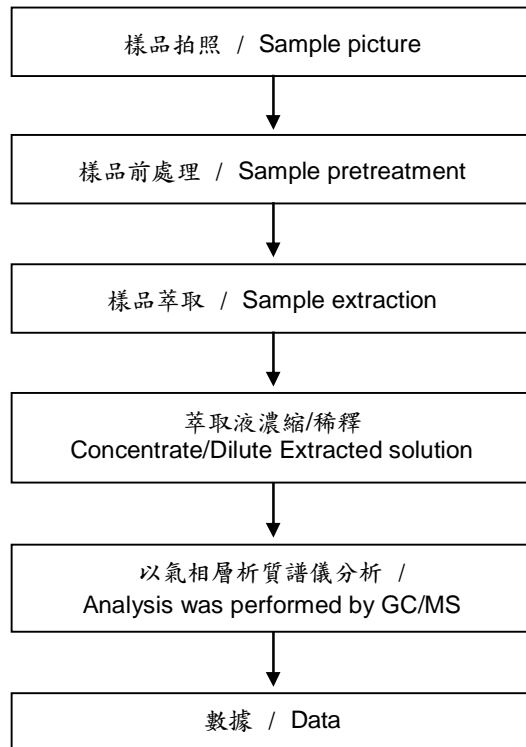

Unless otherwise stated the results shown in this test report refer only to the sample(s) tested. This test report cannot be reproduced, except in full, without prior written permission of the Company. 除非另有說明，此報告結果僅對測試之樣品負責。本報告未經本公司書面許可，不可部分複製。  
This document is issued by the Company subject to its General Conditions of Service printed overleaf, available on request or accessible at [www.sgs.com/terms\\_and\\_conditions.htm](http://www.sgs.com/terms_and_conditions.htm) and, for electronic format documents, subject to Terms and Conditions for Electronic Documents at [www.sgs.com/terms\\_e-document.htm](http://www.sgs.com/terms_e-document.htm). Attention is drawn to the limitation of liability, indemnification and jurisdiction issues defined therein. Any holder of this document is advised that information contained hereon reflects the Company's findings at the time of its intervention only and within the limits of Client's instructions, if any. The Company's sole responsibility is to its Client and this document does not exonerate parties to a transaction from exercising all their rights and obligations under the transaction documents. This document cannot be reproduced except in full, without prior written approval of the Company. Any unauthorized alteration, forgery or falsification of the content or appearance of this document is unlawful and offenders may be prosecuted to the fullest extent of the law.

## 測試報告 Test Report

號碼(No.) : KA/2012/10670 日期(Date) : 2012/01/20 頁數(Page) : 44 of 46

國巨股份有限公司楠梓分公司(國巨/飛元/華亞)  
YAGEO CORPORATION NANTZE BRANCH (YAGEO/PHYCOMP/COMPOSTAR)  
高雄市楠梓加工出口區西三街16號  
16, WEST 3RD STREET N. E. P. Z. KAOHSIUNG, TAIWAN, R. O. C.

### 富馬酸二甲酯分析流程圖 /

### Analytical flow chart of Dimethyl Fumarate content

- 1) 測試人員：曹嘉琪 / Name of the person who made measurement: Anson Tsao
- 2) 測試負責人：張伯睿 / Name of the person in charge of measurement: Ray Chang

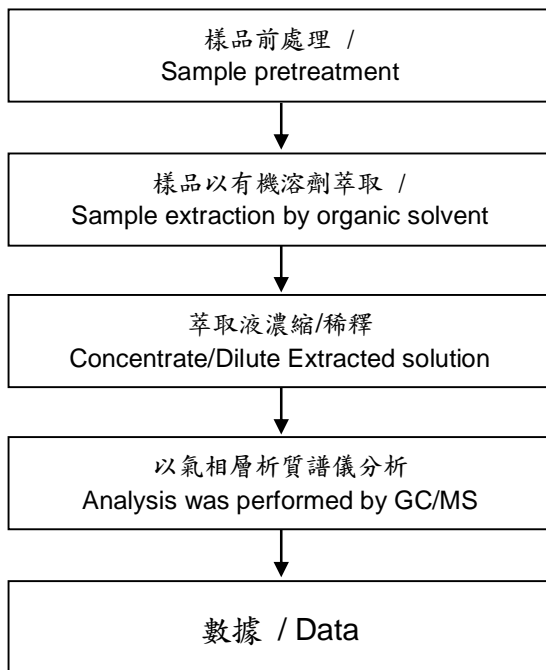

Unless otherwise stated the results shown in this test report refer only to the sample(s) tested. This test report cannot be reproduced, except in full, without prior written permission of the Company. 除非另有說明，此報告結果僅對測試之樣品負責。本報告未經本公司書面許可，不可部分複製。  
This document is issued by the Company subject to its General Conditions of Service printed overleaf, available on request or accessible at [www.sgs.com/terms\\_and\\_conditions.htm](http://www.sgs.com/terms_and_conditions.htm) and, for electronic format documents, subject to Terms and Conditions for Electronic Documents at [www.sgs.com/terms\\_e-document.htm](http://www.sgs.com/terms_e-document.htm). Attention is drawn to the limitation of liability, indemnification and jurisdiction issues defined therein. Any holder of this document is advised that information contained hereon reflects the Company's findings at the time of its intervention only and within the limits of Client's instructions, if any. The Company's sole responsibility is to its Client and this document does not exonerate parties to a transaction from exercising all their rights and obligations under the transaction documents. This document cannot be reproduced except in full, without prior written approval of the Company. Any unauthorized alteration, forgery or falsification of the content or appearance of this document is unlawful and offenders may be prosecuted to the fullest extent of the law.

## 測試報告 Test Report

號碼(No.) : KA/2012/10670 日期(Date) : 2012/01/20 頁數(Page) : 45 of 46

國巨股份有限公司楠梓分公司(國巨/飛元/華亞)  
YAGEO CORPORATION NANTZE BRANCH (YAGEO/PHYCOMP/COMPOSTAR)  
高雄市楠梓加工出口區西三街16號  
16, WEST 3RD STREET N. E. P. Z. KAOHSIUNG, TAIWAN, R. O. C.

### 六溴環十二烷分析流程圖 / HBCDD Analytical FLOW CHART

- 1) 測試人員：曹嘉琪/ Name of the person who made measurement: Anson Tsao
- 2) 測試負責人：張伯睿/ Name of the person in charge of measurement: Ray Chang

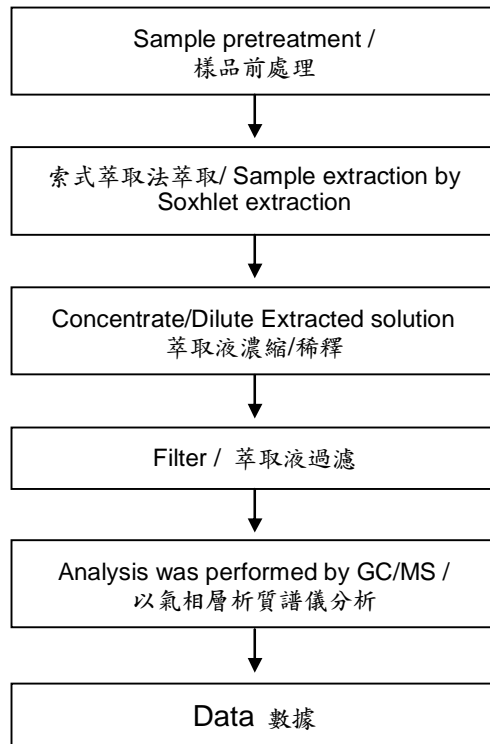

Unless otherwise stated the results shown in this test report refer only to the sample(s) tested. This test report cannot be reproduced, except in full, without prior written permission of the Company. 除非另有說明，此報告結果僅對測試之樣品負責。本報告未經本公司書面許可，不可部分複製。  
This document is issued by the Company subject to its General Conditions of Service printed overleaf, available on request or accessible at [www.sgs.com/terms\\_and\\_conditions.htm](http://www.sgs.com/terms_and_conditions.htm) and, for electronic format documents, subject to Terms and Conditions for Electronic Documents at [www.sgs.com/terms\\_e-document.htm](http://www.sgs.com/terms_e-document.htm). Attention is drawn to the limitation of liability, indemnification and jurisdiction issues defined therein. Any holder of this document is advised that information contained hereon reflects the Company's findings at the time of its intervention only and within the limits of Client's instructions, if any. The Company's sole responsibility is to its Client and this document does not exonerate parties to a transaction from exercising all their rights and obligations under the transaction documents. This document cannot be reproduced except in full, without prior written approval of the Company. Any unauthorized alteration, forgery or falsification of the content or appearance of this document is unlawful and offenders may be prosecuted to the fullest extent of the law.

## 測試報告 Test Report

號碼(No.) : KA/2012/10670 日期(Date) : 2012/01/20 頁數(Page) : 46 of 46

國巨股份有限公司楠梓分公司(國巨/飛元/華亞)  
YAGEO CORPORATION NANTZE BRANCH (YAGEO/PHYCOMP/COMPOSTAR)  
高雄市楠梓加工出口區西三街16號  
16, WEST 3RD STREET N. E. P. Z. KAOHSIUNG, TAIWAN, R. O. C.

\* 照片中如有箭頭標示，則表示為實際檢測之樣品/部位。\*  
(The tested sample / part is marked by an arrow if it's shown on the photo.)

### KA/2012/10670

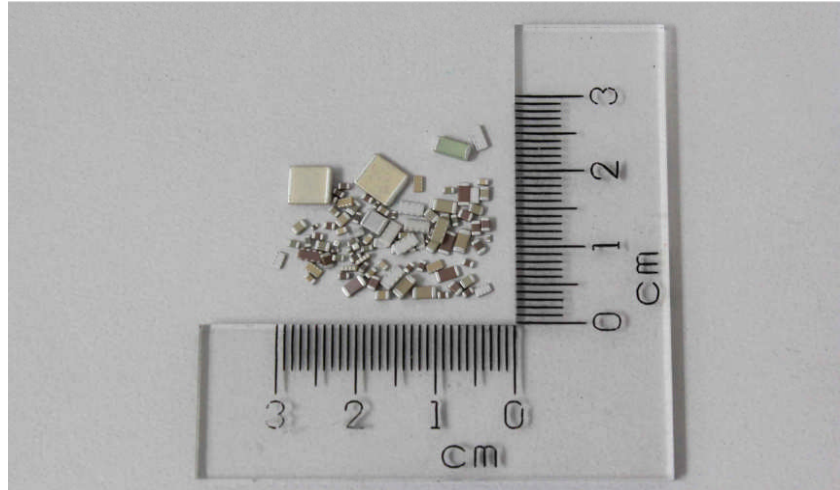

\*\* 報告結尾(End of Report) \*\*

Unless otherwise stated the results shown in this test report refer only to the sample(s) tested. This test report cannot be reproduced, except in full, without prior written permission of the Company. 除非另有說明，此報告結果僅對測試之樣品負責。本報告未經本公司書面許可，不可部分複製。  
This document is issued by the Company subject to its General Conditions of Service printed overleaf, available on request or accessible at [www.sgs.com/terms\\_and\\_conditions.htm](http://www.sgs.com/terms_and_conditions.htm) and, for electronic format documents, subject to Terms and Conditions for Electronic Documents at [www.sgs.com/terms\\_e-document.htm](http://www.sgs.com/terms_e-document.htm). Attention is drawn to the limitation of liability, indemnification and jurisdiction issues defined therein. Any holder of this document is advised that information contained hereon reflects the Company's findings at the time of its intervention only and within the limits of Client's instructions, if any. The Company's sole responsibility is to its Client and this document does not exonerate parties to a transaction from exercising all their rights and obligations under the transaction documents. This document cannot be reproduced except in full, without prior written approval of the Company. Any unauthorized alteration, forgery or falsification of the content or appearance of this document is unlawful and offenders may be prosecuted to the fullest extent of the law.